1959

PROPERTY OF THE
WINTHROP PUBLIC LIBRARY

DO NOT REMOVE!

PROPERTY OF THE
WINTHROP PUBLIC LIBRARY

DO NOT REMOVE!

Reflections

The Echo
Published by
The Class of 1959
Winthrop High School
Winthrop, Massachusetts

Dedication . . .

LESLIE L. DUNHAM

To Mr. Dunham:

The class of 1959 is proud to dedicate this yearbook to our retiring principal, Mr. Leslie L. Dunham, in true appreciation for his long and untiring service to the pupils of Winthrop High School. As a principal he has always been concerned with the welfare of his students; therefore, in this way we thank him for all that he has done for us, and we wish him many happy years in which to enjoy freedom from the routine of administrative duties.

In Memoriam

The Class of 1959
holds in affectionate memory
ELEANOR LOUISE KING
who died suddenly
May 23, 1958
during her junior year.

Foreword:

As you read this book now in 1959, football and basketball games, "Stage Door," the all-school show, and the many other activities are still fresh in your memory. Therefore, the *Echo of 1959* will probably have more meaning for you in five, ten, or fifteen years. We hope that as you look back then, its pages will help you to relive your high school years.

With this in mind, we have chosen the theme "reflections," suggested by our cover design and divisional pages—the small pool, the crystal ball, the mirror, the glistening icicles, the loving cup—all symbolize the power of reflection. So, these pages and pictures will reflect our year as you turn to your 1959 yearbook in years hence. May it give you pleasure.

Table of Contents

Dedication ..... page 2
In Memoriam 3
Foreword 4
Faculty 5-20
Students: Seniors 21-55
Juniors 56-61
Sophomores 62-67
Activities 69-80
Sports 81-91
Concluding Section 92

The Staff of the 1959 Echo

Editor-in-Chief ..... Ann Barry
Associate Editor ..... Joan Donahue
Art Editor ..... Diane Fritz
Typists ..... Marilyn Corkum, Alice Kneeland, Lucille Scopa
Editorial Staff: ..... Eleanor Blumsack, Thomas Cardoza, Sandra Cutler, Judith Deutsch, Jean Foley, Carole Hirsch, Lawrence Henry, Ruth King, Muriel Kravetz, Lorraine Kugell, Loretta Parilla, Emily Starr, Sandra Stolzberg, Deborah Tanar.

Acknowledgments

The 1959 Echo Staff wishes to express its appreciation to the following for their contributions to the yearbook:
To Miss Sharples, supervisor of the art work;
To Celia Blake, Judith Ahern, Suzanne Doig, and Sandra Stolzberg, student artists;
To the Warren Kay Vantine Studio, our official photographer.

Faculty

Our Administrators

ARTHUR W. DALRYMPLE
Superintendent of Schools

Superintendent Arthur Dalrymple is a graduate of Winthrop High School. He also attended Cushing Academy, the University of New Hampshire, and received his master's degree from Tufts. Before becoming Superintendent, Mr. Dalrymple taught in the Senior and Junior High Schools and was submaster of the Junior High. In his present post, Mr. Dalrymple is working diligently to improve education in Winthrop.

LESLIE L. DUNHAM

On January 1, Leslie L. Dunham retired from his position as principal of Winthrop Senior High School after twelve years of faithful service. He served as assistant principal for three years and in 1946 began his career as principal.

Now in retirement Mr. Dunham plans to spend most of his time at his home on Cape Cod. Good luck, Mr. Dunham, and thank you for the guidance you have given us and the understanding you have shown us.

RALPH L. DUPLIN
Principal

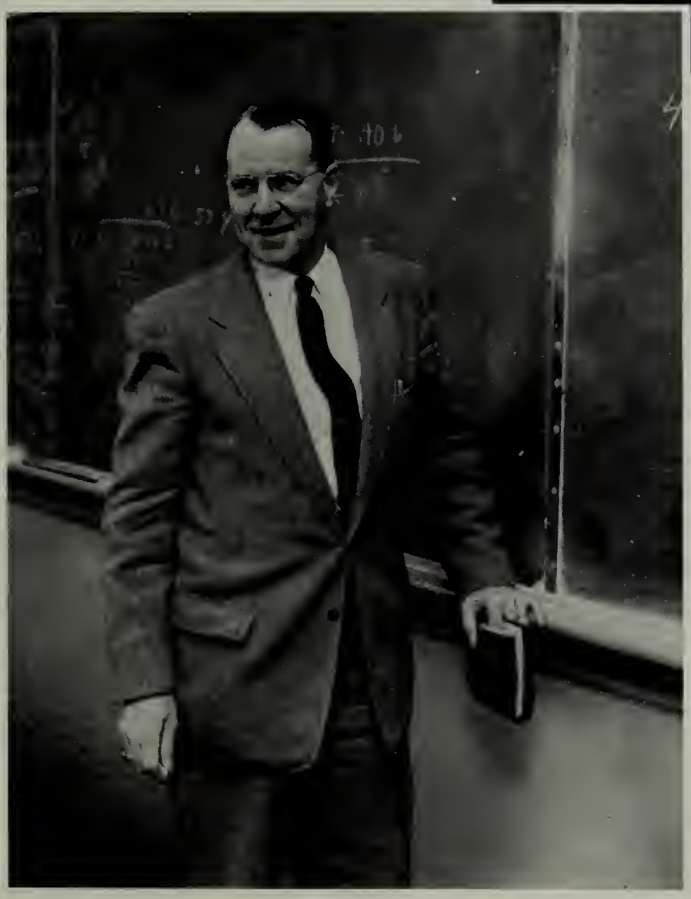

Mr. Ralph L. Duplin became our principal in January, after serving as sub-master for seventeen years. He also taught advanced, refresher, and review mathematics and solid geometry, and was head of the mathematics department.

Mr. Duplin, a resident of Winthrop, received his B.S. at Georgetown University and his Ed.M. at Boston College.

Guidance

Miss Jessie M. Porter, Guidance Director (right), received her Bachelor of Arts degree and Master of Arts degree from Boston University, and in addition has had training in guidance and psychology in various schools. Miss Porter gives this advice to all students: "Find what you really want to do in life and become as well-qualified in your field as you possibly can."

Mr. Robert J. Smith, Guidance Counselor, received his B.S. in Education degree from Springfield College and his Master's degree from Columbia University, and has taught in Duxbury, Mass., and Long Island, N. Y. Though new to our school this year, Mr. Smith is a friend to all, with a ready smile and a sound word of advice.

At one of the helpful Vocational Conference programs, Danny Appleton introduced these experts: Miss Annemarie McMorrow, Employment Dept., Jordan Marsh Co.; Mr. Victor Jonas, General Electric Co., Lynn; Mr. Roland Darling, Northeastern University; Miss Mary Parrott, Northeastern University.

Departmental Groups and Classes

English

Row 1: Miss Mary Dunsford, Miss Florence Wilder (Head of Department), Miss Margaret McIntyre. *Row 2:* Mr. Philip Anderson, Mr. Thomas Robertson, Mr. John Domenico.

Just think where we would be in this day and age without sufficient proficiency in the English language! Our Winthrop High School English department provides courses which aim to give each student, whether bound for college or the business world, a thorough knowledge and appreciation of both grammar and literature.

(Below) Miss McIntyre's Senior Business English class gives close attention to the lesson.

Seated: Miss Agnes Mahoney, Miss Viva Blackburn (Head of Department), Mr. Edwin Macfarland. *Standing:* Mr. John Sheehan, Mr. Wilbur Halliday.

Social Studies

We can certainly all be thankful for the wonderful background which the social studies department offers us, not only in United States History but also in World History, Modern European History, Contemporary Civilization, and Economics.

Miss Blackburn's History Class.

Science

The Science Department, headed by Mr. Eben Colby and including the Chemistry, Biology, and Physics instructors, is providing an excellent science training for the students. Realizing the importance of a good education in science in this modern world, it is steadily improving the school's facilities for scientific studies.

Seated: Mrs. Margaret Brubaker, Miss Mary Corcoran. *Standing:* Mr. Richard Tacelli, Mr. Eben Colby (Head of Department), Mr. John Sheehan.

It's a praying mantis that everybody (except Larry Henry) is looking at.

Mr. Colby's Lab class are certainly intent on their experiments.

Mr. Duplin explains a problem to Bill Sliney while other Senior Math students work or look on.

Mathematics

In the age of space and sputniks we all realize how lucky we are to have such a good mathematics department. Headed by Mr. Ralph Duplin, it includes Miss Agnes Mahoney, Mr. Harold Morse, Mr. Bronis Martus, Mr. Carl Johnson, and Mr. Eben Colby. The subjects taught are geometry, trigonometry, and advanced mathematics.

Seated: Mr. Duplin, Mr. Colby, Miss Mahoney. *Standing:* Mr. Johnson, Mr. Morse, Mr. Martus.

Languages —

Language is the most important means of communication. Our language department offers courses in French, Italian, Latin, and Spanish. The faculty members who are instructing and guiding us in this field are Miss Helen Cady (Head of the Department), Mrs. Helen Piggott, Mr. Thomas Robertson, Mrs. Angela Romay, and Miss Anne Hey.

Driver Education —

A very active driver education program is a part of our curriculum with "behind the wheel" training given by Mr. Wallace McClean, Mr. Carl Johnson (Head of Department), Mr. Harold Morse, Mr. Thomas Robertson, Mr. Francis Fioretti, and Mr. Joseph Thibeault.

Seated: Miss Stuart, Miss Buck, Miss Parziale. *Standing:* Mr. Hines, Mr. Harron (Head of Department), Mr. Fioretti.

Business Training

The Business Department of Winthrop High School offers courses in shorthand, typing, office appliances, filing, and bookkeeping.

The teaching staff of this department consists of the newly-appointed head of the department, Mr. Norman Harron, and Miss Mary Parziale, Mr. Francis Fioretti, Miss Virginia Buck, Miss Rilda Stuart, and Mr. David Hines.

Miss Stuart's potential secretaries receive instruction on the electric typewriters.

Dramatics

The Dramatics Department offers courses in public speaking and dramatics, and an advanced course in speech arts. Its aims include the development of originality, poise, and cooperation among the students. During the winter months one-act plays are presented by the various classes. The two annual productions, the Senior Play and the All-School Show, are eagerly awaited and attended by the townspeople as well as by the students.

Miss Anne Hey, Mr. Robert Leibacher (Head of Department).

(Below) Dramatics classes have an informal atmosphere, as these groups with Mr. Liebacher and Miss Hey demonstrate.

Music

Mr. Harry Harotian, head of the Music Department, directs training in both vocal and instrumental music. He instructs three class choirs, a boys' glee club, and a mixed choir of outstanding singers, an all-school band, and a special "Pep Band," whose jazz rhythms are very popular.

and Art

The Art Department is headed by Miss Dorothy Sharples, who is assisted by Mrs. Camille Passamonti, the instructor at the Junior High School, and Miss Anne Penni, the instructor in the elementary schools. Courses are offered in arts and crafts, and in general and specialized art. A student can improve his skills and relax at the same time.

Miss Sharples (right, below) with a group of advanced art students, and with one of her many art classes.

Industrial Arts

Mr. Edward Herland, Mr. Timothy Sheehan (Head of Department), Mr. Joseph Thibeault.

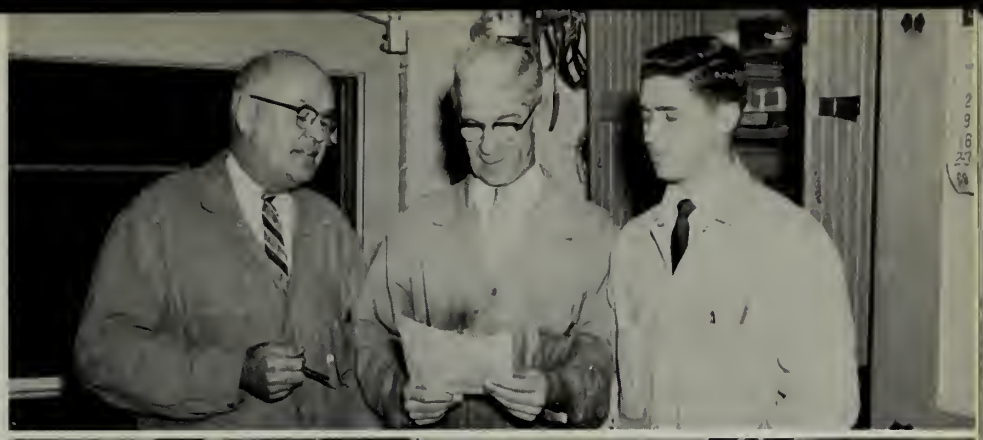

The Industrial Arts Department, under the capable direction of Mr. Timothy Sheehan, offers the following courses to the boys of Winthrop High: woodworking, wood finishing, mechanical drawing, printing, and sheet metal work. The students receive a basic foundation for whatever trade they wish to pursue.

Mr. Sheehan instructs a printing class doing one of the many jobs for the school.

Mr. Thibeault advises his class to treat the lathe with care.

Admiring their attractive refreshment table and about to sample their work are (left to right) B. Wells, I. Barry, M. Burke, F. Thorne, H. Brault, I. McPhail, and C. Withee.

Mrs. Crosby

Home Economics

The Home Economics course offers instruction in sewing, cooking, budgeting, and home relations. Next year, the head of the department, Mrs. Dorothy Crosby, plans to expand this course in order to give more detailed and more advanced instruction. This course can now be elected by any girl, regardless of what basic course she is taking.

Our Office Secretaries

Essential aids to the smooth operation of the school.

Mrs. Agatha Hatlas
Principal's Office

Mrs. Gertrude Diamond
(Substitute during
Mrs. Hatlas's illness)

Mrs. Mae Cashman
Principal's Office

Mrs. Florence Hannaford
Guidance Office

Mr. Wallace McClean, Miss Ellen Kiernan, Mrs. Alice Gill (assistant).

Physical Education

The Physical Education department is under the direction of Mr. Wallace McClean and Miss Ellen Kiernan.

A well rounded program is planned for both boys and girls, including indoor and outdoor sports, dancing, and exercises. The adequate facilities in the gym make possible an educational and enjoyable period.

(Below) A girls' gym class and a boys' group demonstrate differing types of class work.

Health . . .

Mrs. Helen Tewksbury, Health Supervisor, directs many health activities including eye and ear test, physical examinations, and all projects that concern our physical well-being.

. . . and Our Welfare

Building Custodian, Mr. Charles E. Doherty, and Supervising Custodian, Mr. Earl Tewksbury, are constantly working for our welfare.

So, too, are Miss Irja Wiitanen (left), lunchroom manager, and her able staff of assistants: Mrs. Elsie Thomson, Mrs. Helen Powell, Mrs. Amy Pimentel.

Students

Seniors

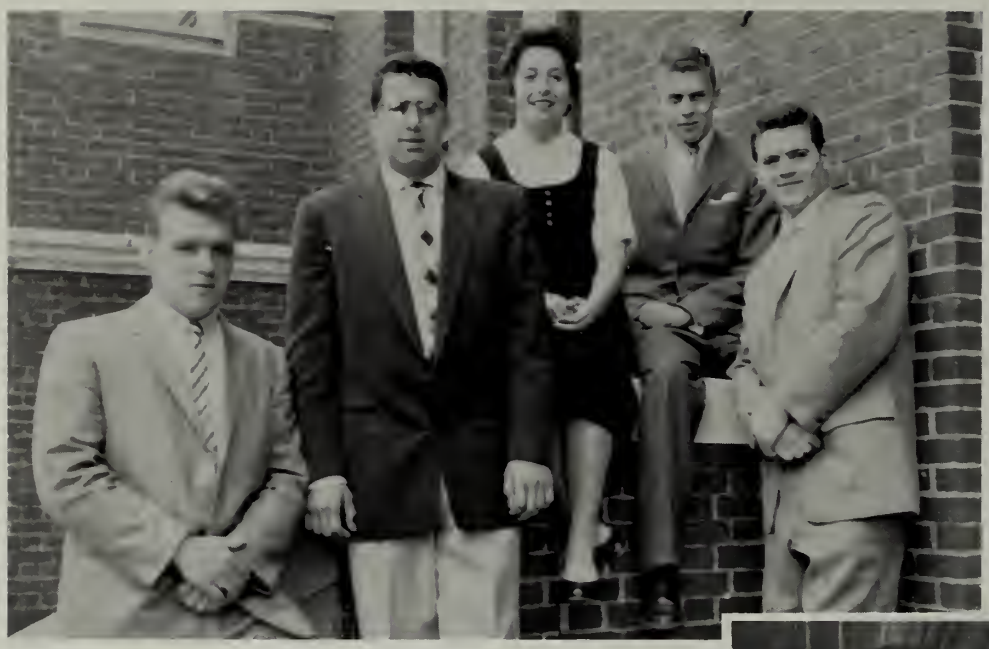

SENIOR CLASS OFFICERS

Ralph Hodgkins ..... *Vice-President*
James Matarazzo ..... *Treasurer*
Roberta Ferrara ..... *Secretary*
Malcolm McClean ..... *President*
Edward Towlson ..... *Marshal*

CLASS ADVISORS

Mr. Wilbur Halliday
Miss Mary Dunsford

SOCIAL COMMITTEE

Row 1: Lucille Scopa, Dorothy Pelland, Nancy Cawthorne. *Row 2:* Michael Viscio, Richard Gilbert, Joseph McLaughlin.

DRESS COMMITTEE

Judith Aronson, Loretta Parilla, Janice Pinkman.

GIFT COMMITTEE

Judy McFarland, June Pearce, Janet DeGaust.

CLASS DAY COMMITTEE

Row 1: Claire Margolin, Arline Daly, Judy Deutsch. *Row 2:* Curtis Macfarland, Edward Stasio, Roger Wey.

DANIEL ABBOTT

College

Dan hopes to go on to college to finish his education.

EDMUND ADAMSON

General

School Play 2; Football 1, 2, 3; Lunchroom 3.

Eddie's athletic training will be an advantage when he becomes a state policeman.

ELIZABETH AGOSTINO

Business

Choir 3; School Play 2.

To be a dancing teacher is Liz's aim.

JUDITH ANN AHERN

College

Majorette 1, 2, 3; Lunchroom 2.

Watch for Judy's art work in the magazines of the future.

NAOMI ALLEN

College

Little Sir Echo 1, 2, 3; Majorette 1, 2, 3; Choir 1, 2, 3; Pep Club 3; Science Club 2, 3; A cappella Choir 3; Senior Play; School Play 1, 2; National Latin Award 1.

Cookie will make some patients a wonderful nurse.

MARTHA ALLISON

Business

Whatever Martha does in the future will be interesting and rewarding, we hope.

NATHANIEL ALPERT

College

Band 1, 2, 3; Dance Band 3; Tennis Team 2, 3.

Nat enjoyed Math and Physics most in high school. Who knows? He might be a great scientist!

RITA LEE ANDELMAN

Business

Majorette 1, 2, 3; Choir 1; School Play 2; Basketball 2, 3; Lunchroom 1, 2, 3.

Her dancing and her lively sense of humor make Rita a popular girl.

JUDITH ARONSON

Business

Dress Committee; Pep Club 3; Choir 3.

Judy enjoys the more pleasant things in life like dancing and rallies.

JOHN J. AUGUST

College

Johnny is still undecided between going to college or into the service.

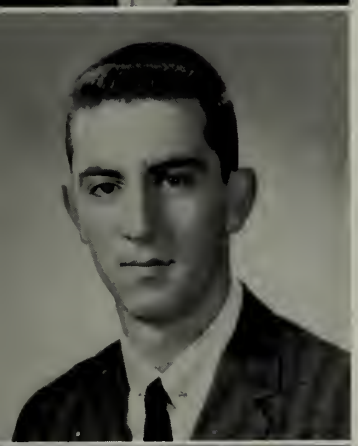

PETER AVRATIN

College

Science Club 2.

After graduation, Peter's plans are to attend college.

WENDY BAKER

College

Science Club 2, 3; Pep Club 3; Lunchroom Cashier 1, 2, 3.

Wendy, who hopes to be a physical therapist, says what she liked best at Winthrop High were the basketball games.

JEANNE BARRETT

Business

Lunchroom 2; Choir 3.

Office work is included in Jeanne's future.

ANN BARRY

College

Science Club 2; Pep Club 3; Yearbook Staff (Editor); Senior Play Properties Committee; Basketball 1, 2, 3; National Latin Award 1.

After graduation, Ann plans to prepare herself for elementary teaching.

BRENDA BEATTIE

Business

Choir 1, 3; Pep Club 3; Basketball 1, 2, 3; Senior Play Ticket Committee.

Brenda's athletic ability is well known at Winthrop High School.

WILLIAM BIDMEAD

General

Although he is keeping his plans a secret, we wish Bill luck in the future.

DAVID BLAISDELL

General

Science Club 2; Tumbling Team 2, 3.

"Blaze's" activities for the next few years will be centered around technical school.

CELIA BLAKE

Business

If the present is any indication, Celia will someday be a successful commercial artist.

ELEANOR BLUMSACK

College

Science Club 2, 3; Choir 1, 2, 3; Yearbook; Pep Club 3; School Play 2; Special Choir 3.

Elly, a jazz fan, hopes to become a nurse.

MARILYNN BRASS

College

Science Club 1; "Little Sir Echo" 1, 2 (associate Editor), 3 (Editor-in-Chief).

We expect to see Marilyn's by-line in popular newspapers.

ANNE BRODER

College

Science Club 1, 2, 3, School Play 2; Choir 1, 2, 3; Basketball 1, 2, 3; Tennis 1; Lunchroom 1, 2, 3; National Latin Award 1.

Bunny will enliven any college campus.

RICHARD BROWN

College

Boys' Choir 2; National Latin Award 1.

Richard is headed for college first, and then work—a career, he hopes.

JANET BRUCKER

College

Lunchroom 2; Pep Club 3; Choir 1, 3; School Play 2; Senior Play Ticket Committee 1.

Janet plans to attend college next year.

NANCE BRUGMAN

Business

Secretary 1, 2; Pep Club 3; Choir 2, 3; School Play 2; Senior Play Properties Committee.

Nance's sparkling personality will help her to be a success in whatever she undertakes.

MARLENA BUCHMAN

College

Activities Committee 3; Science Club 2; Pep Club 3; School Play 2; Choir 3; Senior Play Ticket Committee 3.

After graduation Marlena's winning smile will be missed around W.H.S.

JEAN BUONTEMPO

Business

Choir 1, 3; Pep Club 3.

We are sure Jean will make some boss a fine secretary.

ANN BURDITT

Business

Choir 1, 2, 3; Pep Club 3; Lunchroom 2, 3.

Ann's advice to underclassmen is, "Enjoy yourselves."

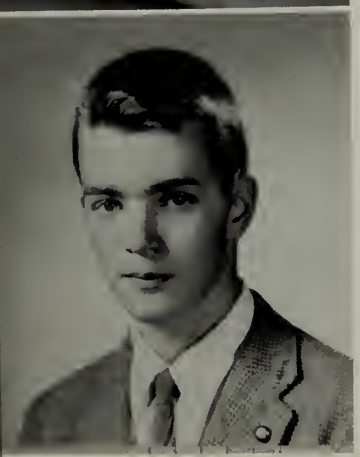

EDWARD BURKE

College

Band 3.

Ed joined us in his senior year. Since his main interest has been sailing, he would like to attend Coast Guard Academy.

MARY CADIGAN

Business

Activities Committee 1, 2, 3; Pep Club 3; Choir 1, 2, 3; Usherette for Senior Play.

Mary's cheerfulness will be a great asset to her as a secretary.

SUSAN CARMANICA

Business

In high school Susan enjoyed football and basketball games the most. Upon graduation she plans to continue working at The First National Bank of Boston.

THOMAS CARDOZA

College

Yearbook; Track 1, 2, 3, (Captain 3); Harvard Book Award; Boys' State Representative.

Tom has been a great asset to W.H.S. as a track star. His skill and sportsmanlike conduct have made him well liked throughout the school.

LINDA CAREY

Business

Choir 1.

Linda's future plans include secretarial work.

GOLDA CARPENTER

College

Science Club 3; School Play 2; Choir 1, 2, 3; Ticket and Publicity Committee for Senior Play.

In the future Golda plans to become an elementary school teacher.

LORRAINE CARROLL

Business

Pep Club 3.

After high school Lorraine would like to do secretarial work.

JOSEPH CARROLL

General

"Bob" has the kind of pleasant personality that will be an asset to him in the business world.

NANCY CARTER

Business

Activities Committee 1, 2, 3; Lunchroom 1; Majorette 1. Nancy is undecided whether to be a secretary or an airline hostess.

JUNE CATALANO

Business

Since she came to our school last year, June has made quite an impression in the business course.

NANCY CAWTHORNE

College

"Nance" has had many activities, including Social Committee 2, 3; Activities Committee 1, 2, 3, (Secretary 3); Choir 1, 2, 3; Pep Club 3; School Play 2; Senior Play; Lunchroom 1.

She'll be a busy person wherever she is.

JOEL CHERWIN

College

Activities Committee 1, 2, 3; Career Day Committee 2; Band 1, 2, 3; Track 1 ,2, 3; Science Club 2, 3; School Show 2; Boys' State Representative.

Good luck to Joe in all his future activities!

BARBARA CHRISTENSEN

College

Pep Club 3; Science Club 3; Choir 3; Lunchroom Substitute 3.

With such a friendly disposition, "Bobby" is sure to make a good nurse.

ROBERT CHRISTOPHER

General

Football 1, 2, 3; Basketball 1.

Bobby would like to continue his education in some school or college next year—but his plans are indefinite.

PAUL CIARCIA

General

Projection Club 3.

A good dancer and a snappy dresser! Can't you imagine him in a Marine Corps uniform?

JOSEPH CLARK

General

Football 1, 2, 3; School Play 2.

Joe could easily claim the title of the Ladies' Man of Winthrop High.

HAROLD COBURN

General

Lunchroom 2.

Hal has plans for being an airplane mechanic.

WILLIAM COCHRANE

General

Projection Club; Baseball 2.

After graduation, Bill intends to join the army.

JUDITH COHEN

College

Pep Club 3; Choir 1, 2, 3; A Cappella Choir 3; School Play 2; Senior Play.

Becoming a secretary at B.U. is Judy's wish.

PETER COHEN

College

Activities Committee 3; Little Sir Echo 2, 3 (Associate Editor); Senior Play; School Play 2; Tennis Team 2, 3 (Captain).

Sports were Peter's main interest in high school.

JOHN CONDON

General

Track 1, 3.

Swimming and hunting are the sports Jackie enjoys most.

KIRBY CONNOR

College

School Play 2; Basketball 1, 2, 3; Lunchroom 1, 2, 3.

Lunch periods and basketball will be Kirby's favorite memories of high school.

MAUREEN CONNORS

Business

Maureen intends to work in an office next year. Her favorite hobbies are reading and swimming.

LOIS CORDES

Business

School Play 2; Choir 3.

Lois would like to see her name in the bright lights of Broadway as a professional dancer in a successful musical comedy.

MARILYN CORKUM

Business

Yearbook; Pep Club 3; Choir 2, 3; School Play 2.

Marilyn enjoys sports. Her future plans are to attend secretarial school.

ROBERT COX

General

One of our future policeman may be Robert.

WARREN CROMBIE

General

Band 1, 2, 3.

Warren is known as the greatest drummer W.H.S. ever had.

PETER CROSBY

General

Lunchroom 3.

Peter's advice to underclassmen is to "do your homework." Next year he intends to join the navy.

ANNE CROSSMAN

Business

Choir 1.

Anne wants to remind underclassmen to have fun in school, but don't forget to study.

SANDRA CUTLER

College

Science Club 3 (Program Committee); Yearbook Staff; Pep Club 3; School Play 2; Choir 1, 2, 3; National Latin Award 1.

Her homeroom periods in 125 will be the thing "Sandie" will always remember.

KENNETH DALTON

General

School Play 2.

Kenny plans to do some work in radio and TV after graduation. He advises underclassmen not to "fool around."

ARLINE DALY

Business

Class Day Committee; Pep Club 3; Majorette 1, 2, 3; School Play 2; Senior Play; Lunchroom 1, 2.

After graduation Arline, one of our pretty majorettes, plans to become a secretary.

GARY DAVIS

College

Activities Committee 1, 2, 3; Boys' Choir 2; School Play 1, 2; Senior Play; Baseball 1; Football 2, 3; Basketball 1, 2.

Gary has some good advice for underclassmen: "Be satisfied with nothing but the best." He looks forward to attending college and majoring in dramatics.

ROBERT DE FELICE

College

Class President 1; Projection Club (Vice President) 3; School Play (Stage Crew) 2; Senior Play; Football 1, 2, 3; Basketball 3; Baseball 1, 2, (Captain) 3.

Bob has demonstrated his athletic ability by leading the W. H.S. baseball team to victory.

JANET DE GAUST

College

Gift Committee; Pep Club 3; School Play 2; Choir 3; Lunchroom 1.

With her wonderful personality Janet is sure to be a successful teacher.

JUDITH DEUTSCH

College

Class Day Committee; Yearbook Staff; Choir 1, 2, 3; Science Club 2 (Program Committee); Pep Club 3; Senior Play; Special Choir 3; Latin Awards 1, 2; School Play 2.

We predict Judie will find much success at Bryn Mawr as she has had at W.H.S.

JAMES DOHERTY

General

School Play 2; Basketball 1, 2, 3 (Manager).

Playing hockey and dancing are Jim's favorite activities. He plans to attend Mass. Maritime Academy in the Fall.

SUZANNE DOIG

Business

School Play 2; Sophomore Musical; Majorette 1, 2, 3; Choir 1.

Suzie's artistic ability will come in handy as she plans to attend art school after graduation.

JOAN DONAHUE

College

Yearbook; Senior Play; Majorettes 1, 2, 3 (Leader); National Latin Award 1, 2.

Joanie's favorite pastime is twirling a baton. She plans to attend a Liberal Arts College.

DAVID DONOVAN

General

We are certain that Dave will be a welcome addition to the Mass. Maritime Academy next year.

WILLIAM ELLIS

General

Golf 1, 2; Lunchroom 2.

Bill's advice to sophomores is, "Cheer up, you only have two more years to go."

ANNE EPSTEIN

College

Science Club 2, 3, (Treasurer 3); Band 1, 2, 3, (Librarian 2, Vice-President 3); Pep Club 3; School Play 2; Senior Play.

Anne, whose many talents have made her a popular girl among her classmates, plans to attend Fitchburg State Teachers College.

DOUGLAS ESTABROOKS

General

School Play 2; Baseball 1, 2, 3.

Dougie enjoyed gym and baseball in high school. He plans to enter the armed services next year.

JOSEPH FERRARA

General

Tennis 1.

In the future Joseph would like to attend a business school. To the underclassmen he leaves this motto: "Try your best."

ROBERTA FERRARA

College

Secretary 3; Activities Committee 1, 2, 3; Choir 1, 2, 3; Senior Play; Basketball 1, 2, 3 (Co-Captain 3); Tennis 2, 3; Lunchroom 2; DAR Award 3.

To be a physical education teacher is Roberta's goal.

HARVEY FISCHLER

College

Football 1; Track 3.

Harvey enjoyed rallies in high school and would like to see a future Winthrop team beat Danvers.

LAWRENCE FLAMMIA

General

Science courses were Larry's favorites in high school. He advises underclassmen to, "Study, study, study!"

NEIL FLEMING

General

Basketball 1, 2, 3.

More than any other class in high school, Neil enjoyed Mr. Anderson's third period English class. He gives this advice to underclassmen: "Enjoy yourselves; it's later than you think."

CAROL FOLEY

Business

Activities Committee 3.

Carol's smiling face and quick wit will be long remembered by her classmates.

JEAN FOLEY

College

Choir 1, 3; Yearbook 1; Pep Club 3; School Play 2; Senior Play; Cheerleader 1, 2, 3 (Captain).

Jean advises underclassmen to have a lot of school spirit and to join all the activities they have time for. As Winthrop High's head cheerleader, she seems to have followed her own advice.

ROBERT FORD

General

Boys' Choir 2; Football 1.

"Don't give up the ship," is Robert's advice to underclassmen. His favorite pastime is dancing.

ELIZABETH FOSTER

Business

Choir 1, 2, 3; Pep Club 3.

To Betty we wish success in the business world.

WILLIAM FRAZIER

General

Social Committee 1; Projection Club 1.

Bill enjoyed art periods most in high school. After graduation he plans to continue his study of art.

DIANE FRITZ

College

Science Club 2, 3; Yearbook Staff 3; Pep Club 3; Choir 1, 2, 3 (Librarian); School Play Ticket Committee 2; Senior Play.

Diane intends to study drama and art in college.

NANCY FRITZ

College

Science Club 1, 2, 3; School Play 2; Choir 1, 2, 3; Senior Play; A cappella Choir 3; Cheerleader 2, 3; Little Sir Echo 3; National Latin Award 1.

Being a cheerleader and working in the Senior Play were the activities Nancy enjoyed most in high school. She plans to go into the field of education.

RICHARD GALLAGHER

College

Social Committee 2; Baseball 2, 3; Basketball 1.

In the future Dick would like to become a commercial pilot.

GERALD GARBER

General

Agriculture school is included in Jerry's plans.

MARJORIE GARBUTT

College

Science Club 2, 3; Majorette 1, 2, 3; Pep Club 3; Choir 1, 2, 3; Senior Play (Prompter); National Latin Award 1.

Her sparkling personality will certainly make "Midge" a very popular nurse.

CHARLES GIAQUINTA

College

Projection Club 1; Football 1, 2, 3.

Charles hopes to attend college after graduation.

RICHARD GILBERT

College

Social Committee 3.

Next year Richard plans to study at Wentworth Institute.

JEAN GIORGIO

College

Pep Club 3; Basketball 2, 3.

Next year you will find Jean at the Medical Center studying to be a lab technician.

SANDRA GLAZER

College

Science Club 2, 3; School Play 2; Choir 1, 2, 3; A cappella Choir 3; Majorette 1, 2, 3; Senior Play Ticket Committee; National Latin Award 1, 2.

Sandy, a very pretty majorette, will attend college after graduation.

MARK GOLDSCHMIDT

College

Social Committee 1; Activities Committee 3; Science Club 1; Band 1, 2, Treasurer 3; School Play 1, 2; Senior Play; Pep Band 3; Basketball (Manager) 1; Tennis 2; Boys' State; University of Massachusetts Mathematics Contest (Honorable Mention).

A year in Israel is Mark's goal, and then he will attend college.

RICHARD GOLDSTEIN

College

Tumbling 2.

After graduation Richie plans to go to college.

MICHAEL GORDON

General

Track 1.

"Flash" wants to go to business school. He is an avid sports fan.

RICHARD GRAHAM

General

Lunchroom 1, 3.

Richie, who will soon join the Navy, advises underclassmen not to join the Navy! He enjoyed gym and printing most in high school.

SAMUEL D. GROSS

College

Science Club 2, 3; Senior Play; Band 1, 2, 3; Tumbling 2, 3; Tennis 2, 3; Science Club Award 2.

Industrial engineering is David's aim. His advice to underclassmen is "School requires work as does any job."

EILEEN GROSSMAN

College

Science Club 2, 3; Choir 1, 2, 3; Pep Club 3; National Latin Award 1; School Play 2.

Eileen says to underclassmen, "Study—even if it kills you!" We'll see her next year at teachers' college.

JUDITH HAGAN

Business

School Play 2; Choir 1.

Judy takes pleasure in dancing and dating. Her future plan is to be a secretary.

ARLENE HAMMERMAN

Business

Choir 1, 2, 3; School Play 2; Senior Play.

Arlene plans to go to I.B.M. School. Her advice to underclassmen is, "Take the college course, you'll never regret it."

ELLEN HANSON

Business

Ellen tells the underclassmen, "Study hard and have fun." After graduation she hopes to attend business school.

PAUL HAWCO

General

Lunchroom 1, 2, 3.

"Bomba" plans to join the Air Force. "Get all you can out of your senior year," is his parting word to the juniors.

LINDA HAYES

College

Senior Play Props Committee; National Award 1.

Playing the organ is Linda's hobby. She may attend the University of Massachusetts, to prepare for a career as a French teacher.

MARY ANN HEATON

College

Senior Play; Choir 1, 3.

Mary Ann anticipates attending college next year.

LAWRENCE HENRY

College

Science Club 2, 3 (President); Yearbook 3; Little Sir Echo 2; National Latin Award 1; First Place, Science Fair 2.

Larry's hobby is building electronic equipment.

MARY HERBERT

College

Science Club 3; Pep Club 3; School Play 2; Majorettes 1, 2, 3; Basketball 1, 2, 3 (Co-Captain); Tennis 1; National Latin Award 1.

Our girls' basketball team has certainly profited by Mary's playing ability.

JOHN HIGGINBOTHAM

General

Football 1; Lunchroom 3.

In the future Higgie plans to become a linotypist. He advises underclassmen to "study hard and stay out of trouble."

JEANNE HINES

Business

Choir 1; Pep Club 3.

Jeanne, who plans to take up hair dressing, advises underclassmen to study hard and get good marks.

CAROLE HIRSCH

College

Science Club 1, 2, 3; Choir Accompanist 3; School Play 2; Science Fair Committee 3; Yearbook Staff; Pep Club 3; National Latin Award 1.

Carol's future includes becoming an elementary teacher.

HOWARD HIRSHBERG

College

Tumbling Team 1, 2.

During his years at W.H.S., Howie enjoyed dating and study periods.

RALPH HODGKINS

General

Vice-President 2, 3; Activities Committee 1, 2, 3 (President 3); Football 1, 2, 3; Track 1, 3.

Ralph plans to go to East Coast Aero Tech.

PAUL HUBLEY

College

Science Club 3; Projection Club 3; Track 2, 3; Tennis 2.

"Hub" is an out-of-doors man, with hobbies of hunting and skiing.

KATHLEEN HURLEY

College

Choir 1, 2, 3; Pep Club 3; School Play 2; Senior Play.

Kathy plans to become a beautician.

RICHARD INDRESANO

General

Tumbling Team 1, 2; Golf 1, 3; School Play 2.

The near future will probably find Richard in the Air Force.

THEODORE JOHNSON

College

Projection Club 1, 2, 3; Science Club 2, 3.

Ted would like to attend the Air Force Academy.

JUDY ANN JORDAN

College

Judy, who joined us this year, likes to take care of sick people, so it's natural that she expects to enter a nurses' training school. Lucky Patients!

SHIRLEY JORDAN

Business

Choir 1, 2, 3.

Shirl likes to dance and enjoyed socials and proms most in high school. She is planning to attend I.B.M. school.

PHYLLIS KALMAN

Business

Choir 1, 2, 3; A cappella Choir 1, 3; Pep Club 3; School Play 1, 2; Senior Play; Basketball 2.

Phyllis plans to attend night school to prepare herself for a career in the theatre.

PHILIP KATZ

College

Band 1, 2, 3 (President); Senior Play; School Play 2; Dance Band 3; Golf 1, 2, 3.

Phil, who is bound for college next year, advises underclassmen: "Appreciate what is being done for you."

RUTH KATZ

College

Science Club 3; Pep Club 3; Choir 1, 2, 3.

Ruthie likes to read and she enjoyed dramatics in high school. Her future plans include teaching.

STEPHANIE KATZ

College

Pep Club 3; Science Club 3; School Play 2; Choir 1, 2, 3.

Steph plans to attend college, training for elementary education.

DAVID KAUFMAN

College

We wish David luck, and hope that he will find college all that he anticipates.

RONALD KAYE

College

Ron thinks the Navy may possibly be a future goal. His advice to underclassmen: "Do your work so you will be prepared for a good and prosperous future."

WINTHROP PUBLIC LIBRARY

JOHN KELLEY

General

Lunchroom 1, 2, 3; Tumbling Team 1, 2.

Jackie will probably join the Air Force.

MARY KILEY

Business

Lunchroom 1, 2, 3 (Cashier).

Mary plans to work in an office. We know she will be an asset to any company.

RUTH KING

College

Yearbook Staff; Choir 1, 2, 3; School Play 2 (Ticket Committee); Senior Play (Assistant Director); A cappella Choir 1, 2, 3.

Ruthie plans to be a librarian. She'll make a good one!

JUNE KIRK

Business

Activities Committee 3; Lunchroom 1, 2, 3.

June likes the idea of doing office work—at least for a while.

ALICE KNEELAND

Business

Yearbook Staff; School Play 2; Choir 1, 2, 3.

Dancing is one of Alice's favorite pastimes. Her future plans include secretarial work.

ROBERT KNUDSON

General

In high school Robert liked printing class most. In addition to his many other hobbies, Robert enjoys collecting coins.

STEPHEN KORETZ

College

Science Club 3; Little Sir Echo 3; Tumbling 2.

Steve, who enjoys listening to jazz and reading, has college as his goal in the immediate future.

MURIEL KRAVETZ

College

Science Club 3; Pep Club 3; Yearbook Staff; School Play 2; Choir 3 (Accompanist); National Latin Award 1.

Muriel plans to attend Simmons, possibly majoring in English. She likes to read, and enjoyed accompanying the choir in high school.

LORRAINE KUGELL

College

Science Club 1, 2 (Secretary); Yearbook; School Play 2; A cappella Choir 2, 3; Cheerleader 2, 3; Senior Play Ticket Committee; Choir 1, 2, 3 (Accompanist); National Latin Award 1; Pep Club 3.

One of our spirited cheerleaders, Lorraine sees college ahead in her crystal ball and possibly a major in science.

HARVEY KURR

General

Accounting is the profession which Harvey has chosen. For relaxation, he participates in sports.

CAROL LAIDLEY

Business

Choir 2, 3.

Carol's future plan is to get married. She advises underclassmen, "Do your homework!"

CAROL LARSON

Business

School Play 2; Senior Play; Choir 1.

In high school Carol enjoyed Dramatics. Next year she hopes to be a secretary.

JUDITH LAVINS

Business

Choir 2, 3.

Judy feels that business school will help her career. She advises underclassmen, "Study hard!"

EDWARD B. LEACH, JR.

College

Photography Club; School Play 2; Track 3.

Ted plans to further his education. Sailing is one of his main interests outside of school.

LOIS LEVINE

Business

School Play 2; Choir 1, 2, 3; Lunchroom 2, 3.

In the future Lois aims to become an executive secretary. She enjoys proms, socials, and working in the lunchroom.

ELEANOR LOCKE

Business

Choir 1, 2.

Ellie's future plans include becoming a dental nurse. She advises underclassmen to participate in school activities.

DAVID LOUNSBURY

General

Football 1.

Upon graduation, Dave expects to enter the service. His advice to underclassmen is "Study." What could be more concise?

NICHOLAS LUPOLI

College

Vice-President 1; Activities Committee 2, 3; Fudge Drive First Prize.

Nick particularly enjoyed being a class officer. His sense of humor has added much enjoyment to our years at W.H.S.

MARY MacDONALD

Business

Lunchroom 1, 3.

Although Mary's future plans are indefinite, we are sure she will be successful with whatever she undertakes.

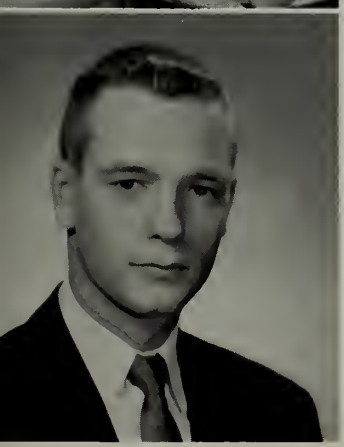

CURTIS MACFARLAND

College

Class Day Committee; Projection Club 1, 2, (president) 3; Senior Play; Football 1, 2, 3; Track 1, 2, 3.

Curt's advice to underclassmen is to "beat Swampscott."

AUDREY MAGGIOLI

Business

Pep Club 3.

Audrey's future plans include secretarial work. In high school, she enjoyed attending football games and rallies.

JOHN MAGUIRE

College

Projection Club 1, 2, 3; Baseball 1.

We are sure John will make good at whatever he undertakes.

WALTER MALONEY

General

"Skip" plans to enlist in the service. While at W.H.S., he enjoyed gym the most.

JOSEPH MARCUS

College

Photography Club 2; Little Sir Echo 2.

Because of Joe's interest in taking pictures, we are sure he will be a success as a photographer.

STEPHEN MARCUS

General

Steve intends to further his schooling at Wentworth Institute.

CLAIRE MARGOLIN

Business

Class Day Committee; Choir 1, 2, 3; A cappella choir.

Claire's future plans include attending a dental nursing school.

ROBERT MARINO

General

Lunchroom 3.

Bob expects to join the navy. He, too, advises underclassmen to study. Strange how many of us have the same thought!

ARTHUR M. MASKELL, JR.

College

Activities Committee 1, 2, 3; Football 1, 2, 3.

We know Arthur will find success in whatever field he chooses.

JAMES MASONE

College

Projection Club 2, 3; Boys' Choir 3; School Play 1, 2; Senior Play; Football 1, 2, 3; Baseball 1, 3; Track 2, 3; Lunchroom 2.

"Muzzy" plans to attend East Coast Aero Tech. He tells the underclassmen, "If you start something, stay with it!"

ROBERT MASSA

General

Football 1, 2, 3; Track 1.

Bob plans to join the navy after graduation. He says what he liked best about high school was playing football.

JAMES MATARAZZO

College

Class Treasurer 1, 3; Science Club 1, 2, 3 (Vice-President 2); Stage Crew School Play 2; Senior Play (Co-Chairman): Football 1, 2, 3; Good Government Day Representative; Science Fair First Prize 1, Second Prize 2.

Jimmy, one of our big "Blue Devils," plans to be a football coach and a high school teacher.

MELVIN MAYBERRY

General

Tumbling Team.

Mel enjoys reading. His advice to underclassmen, which should be heeded by all of us, is "Think!"

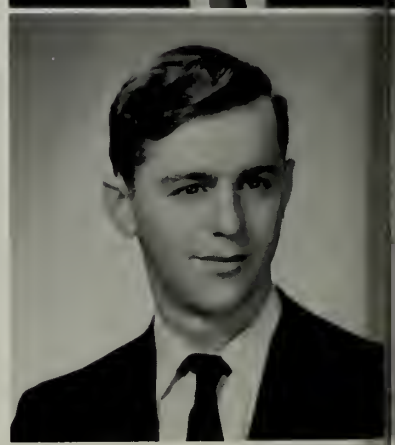

MALCOLM McCLEAN

General

Class President 2, 3; Projection Club 2, 3; School Play 1, 2; Senior Play; Football 2, 3; Track 1, 2, 3.

Maxie's future plans include college. He enjoyed playing football the most during high school.

JUDITH McFARLAND

Business

Social Committee 1; Gift Committee 1; Pep Club 3; Prop Committee Senior Play; Choir 1, 2, 3.

Attending football and basketball games were Judy's favorite pastimes. We are sure she will make a fine secretary.

JOSEPH McLAUGHLIN

College

Social Committee 2, 3; Football 1, 2, 3 (Co-Captain); Baseball 1, 3; Track 2.

We know Joe will be as popular in college as he was in high school. His advice to underclassmen is, "Be an engine, not a caboose!"

ELAINE MILLER

College

Choir 1; Basketball 1.

To be an elementary teacher is Elaine's goal after graduation.

JAMES MURPHY

College

Science Club 1, 2, 3; Projection Club 1, 2, 3; Track 1, 2, 3.

Jimmy plans to attend one of the service academies after graduation.

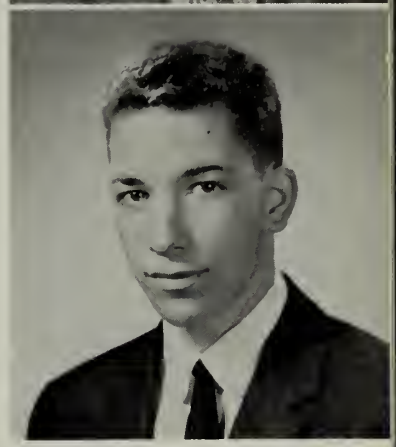

JACK MYERS

College

Little Sir Echo 3; Science Club 3; Senior Play; Tumbling Team 1, 2, 3 (Co-Captain); Track 1, 3.

Jack intends to attend college after graduation. He advises underclassmen, "Do your best in everything."

MARTHA NEVARA

College

Choir 3; Pep Club 3; Senior Play.

Martha came to W.H.S. in her senior year. Her future plans include marriage.

JAMES NIGRO

General

We wish James luck. He plans to join the Navy next year.

ELIZABETH OCCHIPINTI

Business

Betty enjoyed English classes most in high school. She plans to work in a bank after graduation.

CAROL O'CONNELL

Business

Carol's future plans include being a medical secretary. Her advice to underclassmen is "Study now before it's too late."

FRANCIS O'KEEFE

General

Francis rates sports as his favorite pastime. His future plans include attending a small college.

ISABELLE PACI

Business

Choir 1, 2, 3; Pep Club 3.

Isabelle enjoyed attending football games most in high school. In the future she hopes to study at a secretarial school.

SUSAN PALLIN

Business

Pep Club 3; School Play 2; Susan wants to work for the government in the future.

LORETTA PARILLA

College

Pep Club 3; Dress Committee; Choir 1, 2, 3; School Play 2; Latin Award 1; Senior Play.

Loretta plans to teach. We're sure she'll be her pupils' favorite teacher.

JUNE PEARCE

College

Gift Committee 1; Pep Club 3; School Play 2; Senior Play.

June is another girl who's heading for a teaching career. Some lucky school will welcome her.

DOROTHY PELLAND

Business

Social Committee 3; Choir 1, 2, 3 (President); School Play 2.

Dottie's favorite pastimes are dancing and sailing. After graduation she hopes to become a secretary.

JAMES PELRINE, JR.

College

Baseball 1; Track 2, 3; Basketball 1, 2.

Jimmy's favorite pastimes are sports and girls.

JANICE PEREZ

General

Social Committee 1, 2; Pep Club 3; Choir 1, 2, 3.

Janice, who enjoys dancing and rallies, plans to be a nurse.

MARJORIE PIERCE

General

Choir 1, 2, 3; Pep Club 3; A cappella Choir 3.

In the future Marge plans to be a nurse, which is good news for the patients.

WILLIAM PIERCE

General

During high school, Billy enjoyed his senior year the most.

His plans for the future include the Marines.

JANICE PINKMAN

College

Dress Committee; Activities Committee 1, 2, 3; Choir 2, 3; Pep Club 3; School Play 2; Lunchroom 1.

"Pinky's" favorite pastime is skating. She looks forward to attending Salem Teachers' College next year.

FRANCES POLLARD

Business

Choir 1, 2; Lunchroom 2, 3.

Fran's advice to underclassmen is "Study now; don't wait!"

GRACE PREVITE

College

Choir 3; Play Ticket Committee 1, 2, 3.

Grace's advice to underclassmen is to "do your best." Her future includes becoming a dental hygienist.

MICHAEL PUMPHRET

General

Mike tells the juniors and sophomores, "Study and don't be a wise guy." He hopes to join the Navy after graduation.

JUDITH QUIRCK

College

Pep Club 3; Activities Committee 3; Science Club 2, 3; Basketball 1, 2, 3; Tennis 2, 3.

Judy hopes to become a research chemist.

JOHN RACANA

General

We are sure John will make a fine business man.

ALBERT RAND

College

Projection Club 1, 2, 3; Basketball 1, 2, 3.

Our best wishes are with Albert for his college career.

KATHALEEN ROBINSON

General

School Play 2; Senior Play; Girls' Basketball 1, 2, 3.

In a few years Kay will be teacher of some lucky class.

MARY ANN ROSA

Business

Choir 1, 2.

Rosie will make some lucky boss a wonderful secretary.

CAROL ROSENBERG

College

Pep Club 3; Choir 3; School Play 2; Lunchroom 2; Senior Play Ticket Committee.

Next fall will find Carol enrolled as a freshman in college —Good luck!

MARC ROWE

College

Projection Club 1, 2; Tumbling Team 1, 2; School Play 1, 2.

Gym classes rank high on Marc's list of favorite high school periods. He hopes to attend a mechanics school after graduation.

KATHLEEN RUPP

Business

Choir 3.

Air travel will be much more pleasant with Kathy aboard as airline hostess.

CATHERINE RUUD

Business

Pep Club 3; Choir 3.

Cathy plans to attend secretarial school after graduation. Her vivacious personality will be missed around W.H.S.

RONALD SAPORITO

College

Golf 1, 2, 3.

Ronnie's favorite pastime is playing golf. He hopes to attend college after graduation.

JOANNE SAVASTA

Business

Joanne, who plans to be a secretary, says she enjoyed lunch periods most in high school.

LUCILLE SCOPA

Business

Social Committee 1, 2, 3; Activities Committee 1, 2, 3 (Vice-President); Yearbook; School Play 2; Senior Play; Choir 1, 3; Lunchroom 2; Career Day Committee 2 (Chairman).

Lucy's advice to underclassmen is, "Take part in school activities." She enjoyed attending football games while in high school.

BERNICE SEGAL

Business

Choir 1, 2, 3; School Play 2. Bernice enjoyed Arts and Crafts in high school. She hopes to be an office worker.

ELAINE SILVA

Business

Choir 1; Lunchroom 2, 3. Elaine's favorite pastime is dancing, but working hours will probably find her busy in some business office.

WILLIAM SLINEY

College

Social Committee 2; Projection Club 3; School Play 2; Senior Play; Basketball 1, 2, 3 (Co-Captain); Baseball 1, 2, 3.

Bill's popularity in high school is an indication of future success.

LINDA SMITH

College

Choir 1, 2, 3; Pep Club 3; Science Club 2, 3; Majorettes 1, 2, 3; Tennis Team 1; National Latin Honor Award 1.

It isn't often that we meet girls as talented as Linda.

JOHN SPANO

General

Tumbling Team 3.

John thinks the Air Force is the branch of the service that he'll aim for.

ARNOLD SPRINGER

College

Science Club 2; Basketball 1, 2, (Co-Captain) 3; Track 1, 2, 3.

Long after the class of '59 has graduated, Arnie's basketball record will be remembered.

EMILY STARR

College

Science Club 2, 3; Yearbook Staff; Little Sir Echo Staff 2; A cappella Choir 2, 3; Choir 1, 2, 3; Pep Club 3; Lunchroom 2, 3; National Latin Award 1.

Emily's sparkling conversation lights up any gathering.

EDWARD STASIO

General

Class Day Committee 3; School Play 2; Activities Committee 2; Basketball 1, 2, 3; Baseball 1, 2, 3.

Being a good baseball player is only one of his many athletic accomplishments.

SANDRA STOLZBERG

College

Science Club 2, 3; Yearbook Staff; Senior Play (Ticket Committee); Choir 3; Basketball 1; Cheerleader 2, 3; Pep Club 3.

Artistic talent like Sandy's is truly rare.

JOHN SULLIVAN

General

Activities Committee 1; Lunchroom 3.

John hopes to attend the Maritime Academy after graduation.

GEORGE SWANSBURG

College

Basketball 1; Baseball 1.

George's address for the next few years will be Massachusetts Maritime Academy.

MICHEAL SWEENEY

College

Football 3.

Mike's advice to underclassmen is "Study hard; play hard."

DEBORAH TANAR

College

Activities Committee 1, 2, 3; Science Club 2, 3 (Vice-President); Career Day Committee 1; Little Sir Echo 2; Choir 1, 2, 3; Yearbook Staff; Majorettes 1, 2, 3; School Play 1, 2; Senior Play; A cappella Choir 2, 3; Girls' State 2; National Latin Award 1.

After Simmons, Debby dreams of teaching French.

BRUCE TEWKSBURY

College

Basketball 1, 2, 3; Track 1, 2, 3.

After graduation, Bruce would like to attend college.

RICHARD THIMS

General

Richard intends to go into the Air Force after finishing high school.

EDWARD TOWLSON

General

Class Marshal 3; School Play 2; Senior Play; Football 1, 2, 3 (Captain); Boys' State Representative.

Eddie's already planning to go into business with his father.

GORDON L. TURNER

General

His favorite class, printing, is giving Buddy excellent preparation for his future work as a linotype operator.

ROBERT VADEBONCOEUR

College

Projection Club 1, 2, 3; Senior Play; Activities Committee 1, 2, 3; Football 1, 2, 3; Track 1, 2, 3; Boys' State Representative; School Play 1, 2.

After graduation Bobby plans to attend Springfield College.

ALBERT VAN BUSKIRK

General

Lunchroom 2.

We wish "Van" lots of luck in the future.

MICHAEL VISCIO

College

Social Committee 3; Projection Club 3; School Play 2; Basketball 1, 2, 3; Baseball 1, 2, 3; Lunchroom 2, 3.

Mike is another one of our teachers-to-be.

BYRON WASSON, JR.

Business

Baseball 1; Tumbling 1; Track 2, 3.

Ronnie would like to go to college after graduation.

ROSEMARY WEBBER

Business

Class Treasurer 2; School Play 2.

Proms and dances were the things Rosemary enjoyed most in high school.

WILMA WEINER

College

Science Club 3; (Program Committee); Choir 1, 2, 3; Pep Club 3; School Play 2; Senior Play; A cappella Choir 2, 3.

"Willy" loves to sing and laugh, and looks forward to teaching elementary school.

ROGER WEY

College

Class Day Committee; Football 1, 2, 3; Track 2, 3.

"Next year our Blue Devils *must* beat Danvers!" says Roger.

MICHAEL WILLIAMS

General

Football 2, 3; Track 1, 2, 3.

Winthrop High gave Mike a chance to shine on the gridiron.

LOIS WRIGHTSON

General

Choir 1, 2; Lunchroom 2, 3; Lunchroom management is Lois's favorite subject, and her future plans include nursing.

ROBERT YORK

College

Projection Club 1, 2; Golf Team 1, 2, (Captain) 3; Lunchroom 1, 2.

Judging by his high school record, "York" may some day be a famous golfer.

DEBORAH YOUNG

College

Science Club 2, 3; Choir 1, 2, 3; Pep Club 3; School Play 2; Senior Play; A cappella Choir 2, 3; Majorette 1, 2, 3.

Marching and freezing at football games will always be among Debbie's happiest memories.

HARRIS ZELTSAR

College

Projection Club 3; Photography Club 3.

Harris wants to be an accountant and promises to do our income taxes at discount rates.

JEAN ZIEFF

Business

Choir 2, 3.

Jean is bound for business school next fall. Her likes include parties, bowling, and music.

RALPH ALLEN

College

Ralph is a newcomer to W.H.S. this year and is a welcome addition to the class.

KAREN ANDREWS

General

We wish Karen good luck in whatever job she undertakes.

COLIN CASH

General

Activities Committee 1, 2.

Colin loves to have a good time—we're sure he'll find plenty of fun in life.

JAMES CHANCEY

General

Band 1, 2, 3.

"Happy when he plays the drums"—and he's good at it, too.

FREDERICK DEROO

General

Lunchroom 3.

"The admiral" plans to enter the navy soon after graduation. While in high school, Fred enjoyed the weekends the most.

EDWARD GALLAGHER

General

Edward is keeping his future plans a secret, but we wish him success in whatever he does.

GEORGE GEURAS

College

Football 1, 2.

George's advice to underclassmen is "Study hard because your future depends on it."

EDWARD GIOIOSO

General

Projection Club 1; Football 3; Baseball 3.

Eddie's future plans include becoming a draftsman.

PHILIP GLADSTONE

College

Philip's future plans are indefinite; but we know he'll find something interesting to do.

EDWARD LAVOIE

College

Basketball 1, 2, 3; Baseball 1.

Edward, who enjoyed chemistry in high school, hopes to go to college.

JOSEPH MacPHERSON

College

Joe enjoys skiing and hunting in his leisure time.

WILLIAM McGOWAN

General

Bill's advice to underclassmen is "Beat Danvers!" We all wish him good luck in the future.

STEPHEN MORAN

Business

Lunchroom 2, 3.

We all know Steve has a lot of ability and we wish him success in whatever he undertakes.

CHRISTIAN PORTER

College

Golf 1, 2, 3.

Chris enjoyed vacations and being on the golf team the most in high school.

FLORENCE RANTZ

Business

Florence's advice to underclassmen is, "Help your fellow workers. They need you as much as you need them."

JAMES RYAN

College

Tumbling Team 1, 2, (Captain) 3; Golf 1.

James enjoyed homeroom periods most in high school. He is a great hockey fan.

CAROLE THORNE

Business

The Business course has prepared Carole for the office work she plans to do.

MARY THORNE

Business

Mary Lou would like to be a hairdresser. She'll make a very good one.

Senior Ballot Winners

Best Dressed

Best Personalities

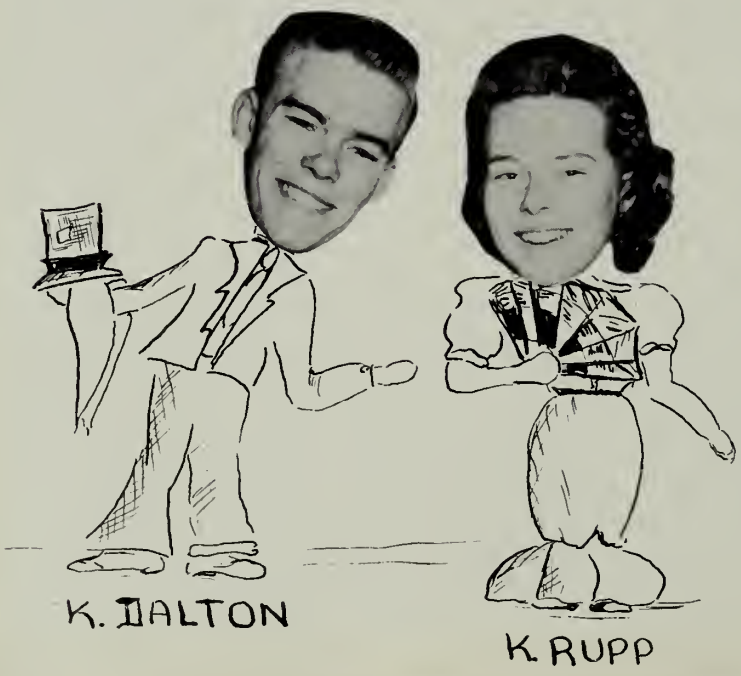

Most Flirtatious

Diane Fritz

Best Students

The Chatterboxes

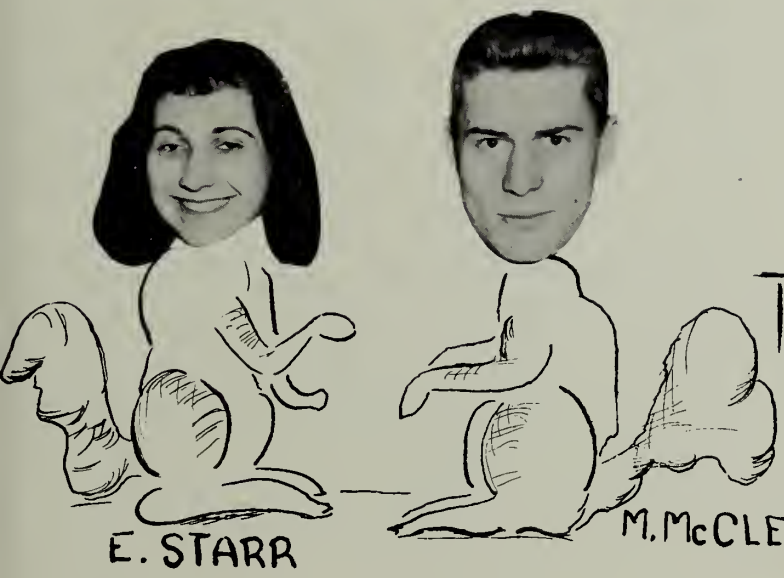

Best Looking

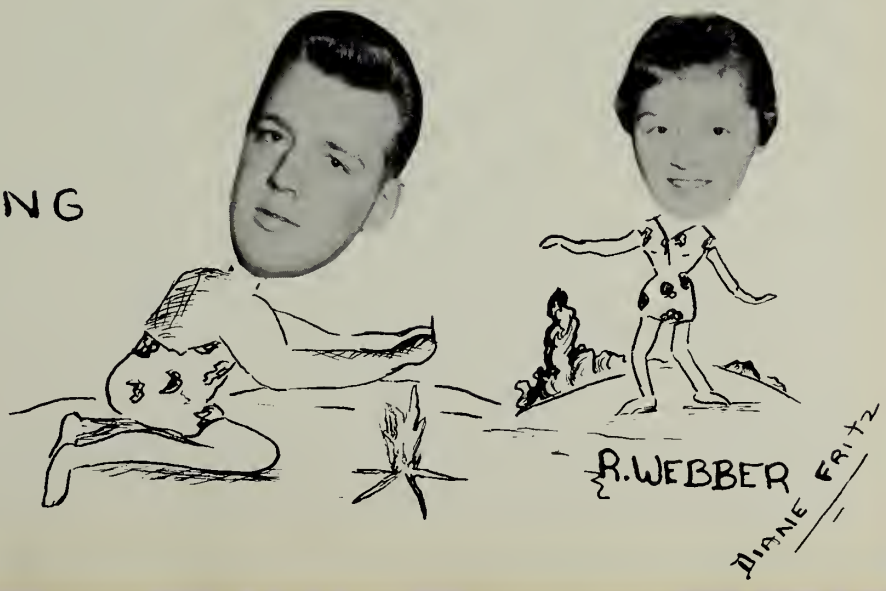

Most Pep

Best Athletes

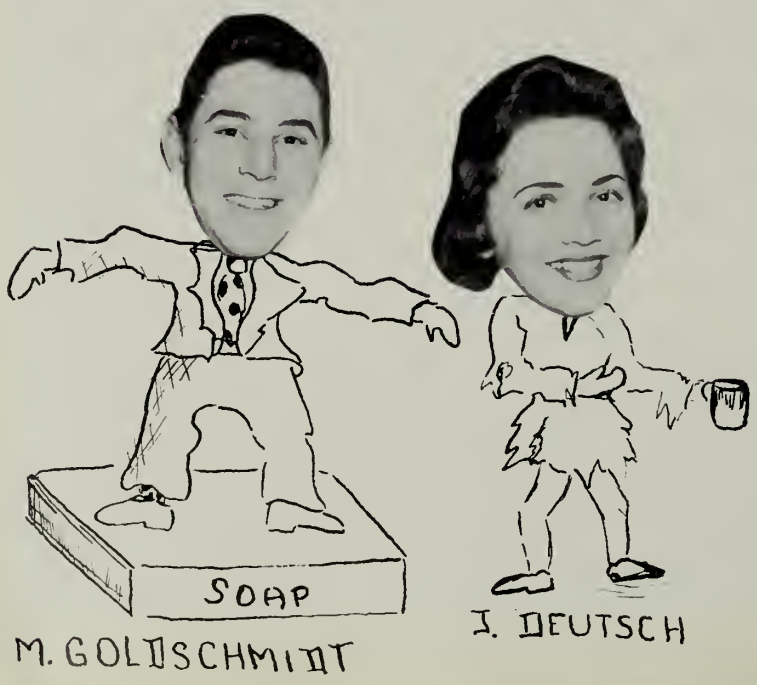

Most Likely To Succeed

DIANE FRITZ

Senior Ballot Winners

Most Talented

A. EPSTEIN

W. CROMBIE

Best Sense of Humor

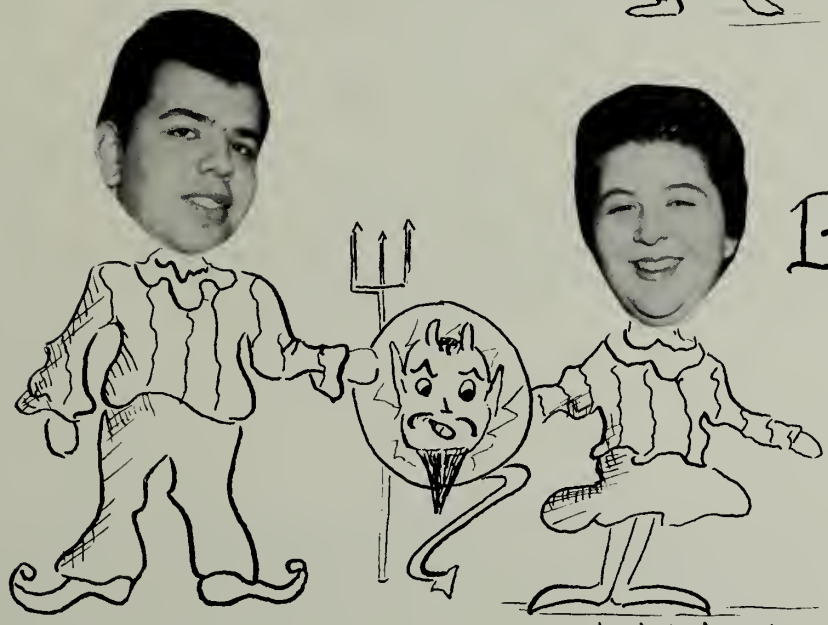

N. LUPOLI

W. WEINER

Ideal Seniors

N. BRUGMAN

J. MATARAZZO

Juniors

Row 1: D. Abbott, S. Paone, C. McKeen, J. Black, M. Capone. *Row 2:* D. Cochrane, D. Appleton, R. Safallo, R. DiMento, S. Mullane.

JUNIOR CLASS OFFICERS

President ..... Robert Safallo
Vice-President ..... Richard DiMento
Secretary ..... Carolee McKeen
Treasurer ..... Susan Paone
Social Committee ..... Daniel Appleton, Dave Cochrane, Sean Mullane, Donna Abbott, Janet Black, Marie Capone.

FACULTY ADVISORS

Mr. John Domenico, Miss Agnes Mahoney.

ROOM 210

Row 1: C. Smith, E. Mayberry, P. Carsley, J. Callanan, S. Goldberg, J. Vadeboncoeur, J. McSweeney, P. Kiley, J. Vecchio. *Row 2:* J. Salerno, D. Paci, N. Porter, R. Riman, G. Safrine, F. Guertin, S. Plotnick, L. Goldstein, P. Pulsifer, R. Blankman. *Row 3:* J. Ciarcia, A. Corviello, J. Lederman, G. Cahill, E. Hardy, D. Cochrane, J. Metz, H. Connelly.

ROOM 212

Row 1: P. Edwards, J. Farrell, K. Goldburg, J. Hazelton, K. Goffin, S. Stroux, T. Rossetti, A. Butler, M. Willey, R. Luongo. *Row 2:* J. Soper, J. Morgan, I. Levine, V. Fearing, G. Silva, F. Thorne, D. Dowling, S. Lerner, C. McKeen. *Row 3:* G. Sennett, R. Poor, R. McEachern, A. Locke, W. McLaughlin, M. Bluestein, A. Kaplan. *Row 4:* W. Levine, P. Koch, S. Smith, R. Cohen, D. Paolini.

ROOM 214

Row 1: J. Meldrum, D. Egan, C. Mable, L. Hoffman, B. Wells, J. Pitts, P. Nickolson, J. Black, K. Dietz, P. Bass. *Row 2:* C. Hannaford, M. Martucci, P. Ronan, E. Delott, J. Petralia, M. Wallace, E. Perkins, P. Mancuso. *Row 3:* G. Baizen, T. Burke, J. Cordes, J. Permutter, A. Capezza, E. Marukelli, F. Sullivan. *Row 4:* D. Weker, M. Bernstein, J. Cummins, C. Nickerson, T. Folger, A. Perrin.

ROOM 215

Row 1: M. Thompson, P. Ranieri, C. Weinberg, B. Starr, C. Downs, E. Cardoza, E. Maguire, C. Martin, E. Armitstead, E. Coburn. *Row 2:* S. Aronson, J. Fife, L. Johnson, R. London, V. Currie, E. Seavey, M. Murphy, M. Carroll. *Row 3:* M. Rubin, F. Trapasso, R. DeMartino, R. Gorman, M. Leventhal, S. Cohen, J. Fabiano. *Row 4:* J. McPhail, J. Grindle, L. Schectman, R. Milne, J. Moulton, E. Visconte.

ROOM 226

Row 1: D. McGunigle, K. Belcher, S. Stophlet, C. Carideo, D. Bezreh, I. Brown, S. Paone, H. Brault, C. Peacock, T. Venedam. *Row 2:* J. Fanale, J. Rand, C. Carabine, E. Ceder, J. Aronson, I. McPhail, J. Hewitt, A. Weingart, L. Spellman, B. Malkin, M. Wheaton, D. Ficksman, M. Wilson. *Row 3:* C. Barry, M. Sawtelle, J. Foye, D. Appleton, M. Schlafman, I. Gurwitz, R. Fram, R. DeStefano. *Row 4:* P. King, R. Webster, D. Shanbar, A. Mahegan, B. Del Vecchio, A. Marcella, R. Feingold, C. Egan.

ROOM 227

Row 1: M. Yarrow, M. Capone, C. Houghton, C. Allen, B. Rodes, A. Wingersky, W. Cole, J. Goldberg, D. Potcherkoff, J. Caprini. *Row 2:* L. Byne, B. Swift, S. McLaughlin, B. Benishcko, C. Patterson, J. Tick, N. Leach, J. Maiolino, L. Liberman. *Row 3:* J. David, D. Paci, J. MacPherson, M. Mayberry, D. Blaisdell, T. Westcott, F. Spaziani, D. Gallagher. *Row 4:* W. Clifford, J. O'Brien, G. Kramer, N. Richards, J. Townsend, B. Shulman, S. Noe. *Row 5:* W. Kirby, A. Martucci, K. Lauritzen, T. Deehan, J. Herbert, R. DiMento.

ROOM 228

Row 1: J. Gaudette, G. Sciarrillo, D. Abbott, J. Cardillo, G. Candelora, E. Bein, C. Moisson, C. Gilfoyle, E. Lawson, S. Press. *Row 2:* W. Pickup, J. Rosenthal, H. Dacey, M. Davis, N. Rock, L. Steinberg, E. Silverman, M. Lynch, R. Smith. *Row 3:* S. Mullane, R. Ellis, R. Flannery, T. Cronin, R. Guidi, F. Pomeroy, J. Nimblett. *Row 4:* J. Cohen, D. Sheldon, R. Cashman, T. Rogers, R. Pryor, M. Milano, E. Hannon. *Row 5:* D. McLaughlin, D. Corbett, J. Mullan, W. Cooledge, R. Safallo.

The pride of the Junior Class, Band Drum Majorette Carolee.

Junior Star Gazing

R. MILNE
Best Athlete
Best Looking
Most School Spirit

S. PAONE
Most Amusing
Most Popular
Most School Spirit

C. McKEEN
Most Talented
Best Dressed

R. FEINGOLD
Most Talented

J. SOPER
Best Looking

F. SULLIVAN
Best Student

R. SAFALLO
Most Popular

B. BENISCHKO
Best Athlete

D. PACI
Best Dressed

D. McGUNIGLE
Best Student

R. LIMONE
Most Amusing

Sophomores

Row 1: N. MacDonald, J. Polino, D. Sawyer, W. Everbeck. *Row 2:* W. Shell, M. Ferrara, J. Hurley, J. Johnson, W. Adamson, S. Gould.

SOPHOMORE CLASS OFFICERS

President ..... John Polino
Vice-President ..... Diane Sawyer
Secretary ..... Nancy MacDonald
Treasurer ..... Winifred Everbeck
Social Committee ..... William Adamson, James Hurley, William Shell, Sherry Gould, Janet Johnson, Mary Ferrara.

ADVISORS FOR 1961

Mr. John Sheehan, Miss Virginia Buck

ROOM 316

Row 1: F. Ford, L. Harper, D. Crawford, S. Myers, M. Toomey, Y. Sirois, J. Scimone, M. Brault, P. Frazier, C. Patuzzi. *Row 2:* E. Christopher, L. Lerner, B. Penn, J. Johnson, N. Poverman, K. Eggertson, T. Stroux, A. Vickerson. *Row 3:* W. Cash, R. Massa, P. Viglas, J. Lawrence, R. Kelly, A. Lounsbury, R. Dowling, R. Bowditch. *Row 4:* W. VanDalinda, D. Westcott, J. Egan, F. Ollson, B. Zimmer, W. Blumsack, G. Frank, C. Parlagreco, J. Lovett.

ROOM 317

Row 1: D. DiNatale, B. Russ, M. O'Brien, B. Lupo, E. Vazquez, J. DeCost, B. Carbon, S. Ogden, J. Scotch, A. Coutinho. *Row 2:* R. Zeppernick, J. Hewitt, P. Zaks, E. Barry, J. Whitten, I. Trainor, M. Cardoza, C. Anderson. *Row 3:* D. Wright, J. Gordon, P. Gill, B. Burns, E. Schmidt, J. Cunning, P. Newman, D. Hunt, G. Weiner. *Row 4:* A. DeZenzo, G. Ciampa, R. Goetz, D. Napier, J. Flynn, T. MacDonald, W. Adamson, F. Welle.

ROOM 321

Row 1: V. Ehrenwald, L. Comins, J. Quirck, C. Withee, R. Chioccola, E. Coin, J. Amirault, R. Gove, E. Oliver, J. Matson. *Row 2;* S. Cooper, L. Delvick, J. Bachewski, B. Fannon, S. Gould, R. Waddell, J. Culkeen, S. Fallon, T. Cotter, S. Forristall, C. Ogus. *Row 3:* J. Foley, G. Bach, R. Pelrine, R. Lombard, R. Staffier, D. Bruno, R. Calla, F. Sano. *Row 4:* W. Honan, J. DeBonis, J. Polino, T. Keating, L. Trapasso, T. Hurley, C. Mills.

ROOM 329

Row 1: M. Higgins, S. Lupoli, P. Magee, S. DelPiano, M. Ferrara, P. Gibbons, P. Arnold, B. Rupp, D. Welch, J. Sears. *Row 2:* K. Vecchia, B. Ward, E. Venedam, D. Sawyer, E. Savel, H. Kempner, J. Sweeney. *Row 3:* W. Doig, M. Bix, R. Smith, D. Boudreau, J. DiBeneditto, H. Held, R. Cooper. *Row 4:* D. Gadon, M. Dubina, T. McGrenery, R. Babine, R. McCarey, J. Honan.

ROOM 330

Row 1: C. Ceder, I. Meltzer, S. Holland, N. McDonald, D. Auten, L. Berman, D. Cuminale, P. Farrell, M. Walsh, B. Person. *Row 2:* K. Sweeney, M. First, D. Colby, J. Soper, V. Lynch, T. Tulin, A. Heckman, S. Kane, J. Wolf. *Row 3:* D. Talmanson, W. Shell, G. McGrath, F. Anderson, M. Matarazzo, R. Porter, L. Ellis, J. D'Orlando. *Row 4:* D. O'Brien, R. Spinney, A. Steinberg, R. Lehman, F. O'Connor, L. McIlroy.

ROOM 331

Row 1: B. Marcus, M. Burke, A. King, D. Boyer, S. Allery, M. Epstein, W. Everbeck, E. Johnson, M. Cohen, S. Hazlitt. *Row 2:* V. Radonsky, J. Lepke, D. Krebs, M. Reese, S. Rex, K. Brown, P. Finestone, C. Frizzell, A. Cleaton, E. Homer. *Row 3:* C. Spinney, J. Sullivan, W. Lavoie, R. Mack, W. Berman, L. Wolkon, F. Frink, G. Neinhardt. *Row 4:* R. DePippo, C. King, R. Polsonetti, D. Larson, A. May, J. Ligotti, L. Torrone, A. Twohig, D. Murley.

ROOM 332

Row 1: M. Williams, J. Kincade, J. Otolo, J. Grossman, M. Bernstein, F. Licciardi. *Row 2:* J. Sennott, F. Fabiano, M. Prybylo, M. Barry, P. Marcus, J. Giusto. *Row 3:* J. Sirianni, D. Rich, D. Lent, J. Whitmyer, C. Clark, T. Hawes.

Lunch time offers a chance for outdoor visiting.

Sophomore Superlatives

R. WADDELL
Best Student

G. FRANK
Best Student

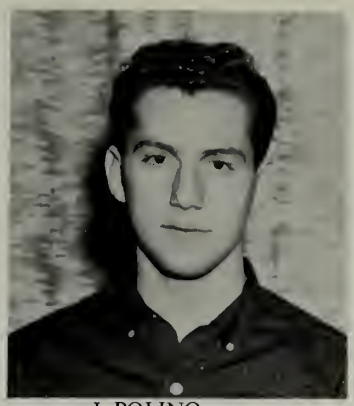

J. POLINO
Best Athlete
Most School Spirit
Most Popular

G. CIAMPA
Best Looking

M. WILLIAMS
Most School Spirit

D. SAWYER
Most Amusing
Most Popular

J. OTOLO
Best Athlete

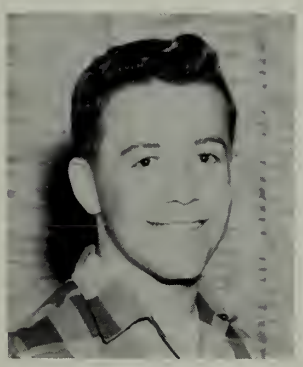

R. SPINNEY
Most Amusing

N. McDONALD
Best Looking
Best Dressed

F. OLSSON
Best Dressed

W. Everbeck
Most Talented

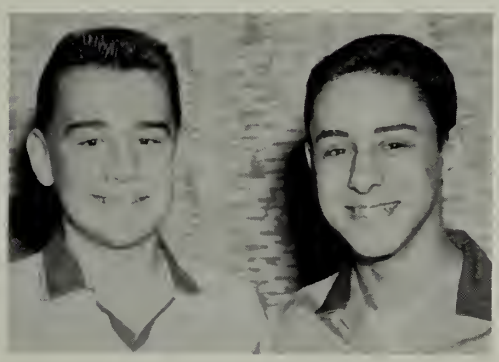

S. KANE and R. LOMBARD
Most Talented

Senior Fudge Drive Captains.

Fudge Drive chairman Nance Brugman, and class treasurer, Jimmy Matarazzo, gloat over the progress of the drive. 2500 pounds were sold!

GIRLS' AND BOYS' STATE REPRESENTATIVES

T. Cardoza, J. Cherwin, R. Vadeboncoeur, E. Towlson, D. Tanar, A. Springer, M. Goldschmidt.

Activities

Row 1: C. Foley, N. Carter, M. Buchman, D. Tanar, N. Cawthorne (Secretary), R. Hodgkins (President), Mr. Duplin (Advisor), L. Scopa (Vice-President), M. Cadigan, J. Pinkman, R. Ferrara, J. Kirk. *Row 2:* M. Epstein, P. Mancuso, J. Quirck, E. Perkins, N. Leach, S. Gould, J. Hazelton, N. McDonald, N. Ferrara, A. Vickerson, J. Fanale. *Row 3:* D. Paci, P. Cohen, D. Abbott, D. McGunigle, J. Otolo, M. Williams, R. DiMento, W. Shell. *Row 4:* R. DePippo, G. Ciampa, M. Milano, A. Maskell, F. Trepasso, D. Appleton, N. Lupoli, J. Cherwin, R. Vadeboncoeur. *Row 5:* T. McGrenery, J. Lederman, R. Poor, T. Brannan, T. Deehan, M. Goldschmidt, G. Davis, J. Polino, G. Frank.

The Activities Committee

The Activities Committee, which has been recently renamed The Student Council, is a very important part of our school government. In addition to the main officers (Ralph Hodgkins, president; Lucille Scopa, vice-president; Nancy Cawthorne, secretary) it is made up of at least two representatives from each homeroom.

It is the duty of the group to bring up and discuss any of the problems in the school before they are presented to the principal.

While the committee lost a fine advisor in Mr. Duplin when he became principal in January, they have gained an equally fine one in Mr. MacFarland, the acting sub-master.

The weekly meetings, which take place during the activities period each Monday. deal with many items relating to school regulations and student actions.

Row 1: J. Deutsch, D. Fritz, A. Barry (Editor), J. Donahue (Associate Editor), E. Starr, S. Cutler. *Row 2:* Miss Wilder (Advisor), L. Kugell, S. Stolzberg, D. Tanar, L. Parilla, E. Blumsack. *Row 3:* T. Cardoza, R. King, C. Hirsch, M. Kravetz, J. Foley, L. Henry.

The 1959 Yearbook Staff

The members of the yearbook staff first put their heads together in September to begin the long but interesting work of assembling the 1959 yearbook. The jobs of picture layouts, proofreading, counting ballots, and write-ups were endless but all fun. Under the faithful guidance of our advisor, Miss Wilder, and the persistent direction of our editor-in-chief, Ann Barry, and our associate editor, Joan Donahue, the entire staff has done its best to make this yearbook one which will long be looked upon with pride and fond memories.

The yearbook typists: M. Corkum, L. Scopa, and A. Kneeland, were invaluable members of the 1959 yearbook staff.

"Stage Door" . . .

Row 1: J. Myers, L. Scopa, C. Larson, A. Daly, M. Goldschmidt, D. Fritz, B. DeFelice, D. Young, J. Cohen, M. McClean, K. Robinson, M. Heaton. *Row 2:* M. Nevara, W. Weiner, A. Epstein, J. Pearce, N. Cawthorne, D. Tanar, J. Donahue, M. Masone, P. Kalman. *Row 3:* S. Gross, R. King, A. Hammerman, P. Cohen, N. Fritz, G. Davis, J. Deutsch, P. Katz, E. Towlson, B. Vadeboncoeur, C. MacFarland.

"Let them do that to you?
That cute little face, and what for?"

The Senior Class presented "Stage Door," a comedy-drama written by Edna Ferber and George S. Kaufman, on the evenings of December 11 and 12, 1958 at the Memorial Auditorium.

Because of the hard work of the 53 students participating as actors, crew members, and production committee, this play was one of the best the school has presented.

The leading parts were skillfully handled by the following: Judy Deutsch, Terry; Gary Davis, David Kingsley; Peter Cohen, Keith Burgess; Nancy Fritz, Jean Maitland; Joan Donahue, Kaye. Arleen Hammerman (Mrs. Orcutt), Phyllis Kalman (Judy), and Anne Epstein (Big Mary), provided some extremely comic episodes.

We thank Mr. Robert Leibacher for his able direction, Miss Dorothy Sharples for art supervision, Miss Anne Hey for costumes, Miss Helen Cady for properties, Mr. Frank Fioretti for tickets and publicity, Mr. Timothy Sheehan for printing, and Mr. Norman Harron for programs.

"Goodby, Louise. Don't forget to write."

"I've had it with the soup and the meat and the coffee. Actress, actress, actress!"

The calm before the storm.

Row 1: P. Cohen, C. O'Loughlin, N. Rock, M. Brass, (Editor); D. McGunigle, J. Cohen. *Row 2:* J. Tick, M .Wallace, W. Cole, V. Radonsky, M. Bernstein, R. Harrison, C. Mable, Mr. Anderson (Advisor). *Row 3:* M. Schlafman, S. Koretz, C. Pike, N Fritz, N. Allen, K. Brown.

Meet the Press

The students' newspaper, Little Sir Echo, is publishea semi-weekly during the school season. This year greater interest in this publication was inspired by the introduction of a gossip column, "Kitty Korner"; letters to the editor, "Dear Winny"; and various special features.

The staff was advised by the capable Mr. Philip Anderson. Marilynn Brass, editor-in-chief, was assisted by Peter Cohen, the associate editor, Christie O'Loughlin, the feature editor, Diane McGunigle, the editorial editor, and Nancy Rock, the art editor. Fulfilling the duties of alert reporters were Nancy Fritz, Carol Mable, Naomi Allen, Jack Myers, Charles Pike, Mark Schlafman, Marsha Wallace, Stephen Koretz, Wendy Cole, Karen Brown, Myra Bernstein, Regina Harrison, and Vivian Radonsky. Kenneth Stoddard and Judy Tick comprised the art department. Several girls from the Business Department assisted in typing and mimeographing the issues, under the direction of Miss Mary Parziale of the Business Department.

(Top) SENIOR MEMBERS, SCIENCE CLUB
Row 1: E. Grossman, A. Broder, J. Quirck, S. Cutler, L. Kugell, L. Henry, D. Tanar, A. Epstein, W. Weiner, C. Hirsch, M. Kravetz. *Row 2:* D. Young, L. Smith, M. Garbutt, W. Baker, N. Allen, G. Carpenter, R. Katz, E. Starr, D. Fritz, S. Stolzberg. *Row 3:* S. Gross, N. Alpert, C. Pike, M. Herbert, S. Katz, B. Christensen, J. Cherwin, P. Hubley, J. Murphy, T. Johnson.

(Bottom) SOPHOMORE-JUNIOR MEMBERS
Row 1: N. Wolfson, M. Wallace, V. Radonsky, C. Mable, N. Frank, A. Butler, S. Myers, M. Cohen, E. Johnson, M. Epstein. *Row 2:* B. Kempner, P. Zaks, D. Bezreh, N. Rock, D. McGunigle, C. Carabine, K. Dietz, C. O'Loughlin, H. Kempner, Miss M. Corcoran (Advisor). *Row 3:* J. Cohen, F. Sullivan, M. Leventhal, L. Schectman, S. Smith, D. Rich, K. Stoddard, M. Rubin, H. Held, J. D'Orlando.

Science on the March

Again this year over sixty students joined the Science Club. At the first meeting the following officers were elected: President, Lawrence Henry; Vice-President, Deborah Tanar; Secretary, Lorraine Kugell; Treasurer, Ann Epstein; Executive Council: Lewis Goldstein, Judith Quirck, James Matarazzo, Melvin Leventhal; Program Committee: Wilma Weiner, Christie O'Loughlin, Diane McGunigle, Sandra Cutler; Science Fair Committee: Kirsten Dietz, Karen Brown, Roberta Waddell, Marsha Wallace.

The high point in the club's activities was the annual Science Fair in March. Some very well prepared projects were exhibited. The first prize winners represented W.H.S. at the Globe Science Fair at M.I.T.

A great deal of credit is due the Science Club advisors, Miss Mary Corcoran and Mr. Eben Colby, for their assistance in conducting the activities of the club. The other members of the W.H.S. Science Department also gave expert aid to the Science Fair exhibitors.

Row 1: N. Wolfson, P. Katz, A. Wingersky, B. DelVecchio, R. Flannery, W. Cole, A. Epstein, Mr. Harotian. *Row 2:* S. Myers, G. Weiner, N. Porter, M. Goldschmidt, J. David, R. Lombard, H. Kempner, B. Malkin, L. Berman. *Row 3:* W. Pickup, F. O'Connor, P. Newman, D. Murley, F. Sullivan, R. Feingold, S. Kane, R. Mack, T. Hawes. *Row 4:* J. Kramer, J. Cunning, L. Torrone, S. Gross, E. Schmidt, W. Crombie, J. Cherwin, E. Burke, P. Koch.

The Music Men

The band added a great deal of school spirit to the rallies, football games, and assemblies. Besides our excellent all-school band, Mr. Harry Harotian, Director, introduced to the school a group of specially selected members, known as the Dance Band.

This year, the annual band concert was given in collaboration with the Augusta, Maine, High School Band. Our band also participated in the southeastern Massachusetts Music Festival.

The president of the band was Philip Katz; vice-president, Anne Epstein; treasurer, Mark Goldschmidt; secretaries, Ann-Perley Wingersky and Norma Wolfson. The band's monthly newspaper was edited by Raymond Flannery.

DANCE BAND
Row 1: R. Flannery, R. Feingold, P. Katz, R. Lombard, W. Crombie. *Row 2:* B. Del Vecchio, G. Kramer, S. Kane, P. Koch, M. Goldschmidt.

M. Herbert, J. Ahern, N. Allen, S. Glazer, S. Doig, D. Tanar, A. Daly, M. Garbutt, L. Smith, R. Andelman, D. Young, J. Deutsch, J. Donahue (Captain), C. McKeen (Band Majorette).

Our Beaming Majorettes

No matter how cold and wintry the weather was last fall, our majorettes strutted out on the football field during half-time to perform intricate patterns with their batons. These thirteen girls led by Joan Donahue were well prepared for their task, having had lessons for three years. At every game and rally they used a different routine and a slightly different uniform. Remember their southern hats and their multicolored head-bands?

Last fall Carolee McKeen occupied a new spot on the field. She now leads the band and has her own act as well.

Marching on the field at the Thanksgiving Day game.

Watch the Birdie!

The Photography Club was started in January under the supervision of Mr. Edward Herland. The objects of the club are to foster interest in photography; to promote exchange of ideas; and to help improve the photography work of the individual members.

Row 1: S. Press, J. Marcus, Mr. Herland (advisor), E. Leach, J. Rosenthal. *Row 2:* F. Spaziani, L. Johnson, C. O'Loughlin, B. Benischko, A. Weingart, D. Ficksman, A. Kaplan. *Row 3:* M. Sawtelle, T. Rogers, R. Safallo, P. King, T. Cronin.

Roll 'Em!

The Projection Club, under the direction of Mr. Edward Herland, has sixty-three members this year. The boys in this club take care of all the audio-visual aid equipment in the school. Besides giving up their free periods for this work, these boys help at the Mothers' Club dances on Saturday nights, and operate any equipment needed at the Adult Education Night school.

Club members in the group below are: *Row 1:* T. Johnson, J. Murphy, J. Masone, C. MacFarland, R. DeFelice, R. Vadeboncoeur, P. Ciarcia, W. Sliney, M. Viscio, Mr. Herland. *Row 2:* R. Smith, P. Pulsifer, R. Blankman, R. DiMento, J. Leiderman, D. Appleton, M. Rubin, P. Gill, J. Sweeney, M. First. *Row 3:* M. Bluestein, J. Cohen, W. McLaughlin, J. Townsend, S. Cohen, P. Hubley, D. Hunt, R. Smith. *Row 4:* T. Brannan, L. Schectman, A. Rand, J. Metz, D. McNeill, R. Cohen.

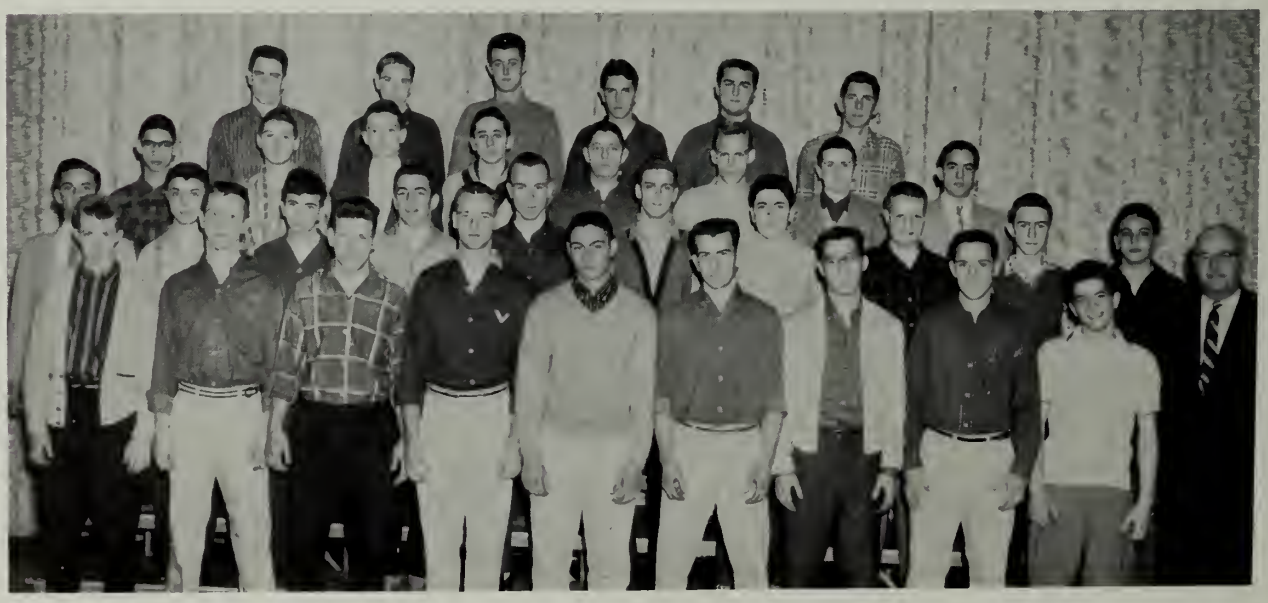

The Melody Lingers On

BOYS' GLEE CLUB
Row 1: R. Thims, R. Brown, A. Lounsbury, P. Katz, L. Henry. *Row 2:* S. Gross, S. Koretz, J. Cherwin, I. Gurwitz, M. Mayberry, R. Vadeboncoeur. *Row 3:* P. Avratin, M. Goldschmidt, M. Pumphret, J. Matarazzo, G. Davis.

The Special Choir, with approximately thirty girls and fifteen boys, was made up of the best voices of the junior and senior choirs picked by the director, Mr. Harry Harotian. The students in this group performed as soloists or special ensembles at concerts and assemblies.

Among Mr. Harotian's plans for this group was a trip to Maine for the Spring Concert exchange.

(Below) GIRLS' CHOIR GROUP
Row 1: N. Cawthorne, L. Levine, W. Weiner, C. Margolin, J. Deutsch, L. Kugell, D. Tanar, E. Blumsack, M. Pierce, D. Young, E. Starr, J. Cohen. *Row 2:* R. Luongo, R. Katz, B. Segal, R. King, N. Allen, N. Fritz, M. Kravetz, C. Hirsch, S. Glazer, P. Kalman, L. Smith, G. Sciarrillo. *Row 3:* J. Maiolino, C. Carabine, B. Starr, J. Bobrychi, B. Armitstead, B. Benischko, D. McGunigle, J. Tick, C. O'Loughlin, E. Seavey, D. Abbott.

Senior Social — December 5 "Winter Wonderland"

Different Scenes of the Grand March.

Arts
Suzanne
Doig 81

The Blue Devils score!

Football

Our football team had its best season since 1952, winning five games, losing three, and tying one. Head coach Edwin Macfarland and his assistant coaches did a great job with the boys this year. At the pre-Thanksgiving rally, Co-Captain Joseph McLaughlin was awarded the Irving P. Alexander Memorial Trophy as the one who, in the opinion of his teammates, has contributed most to Winthrop High football. Quarterback Curt Macfarland and halfback Mike Williams were chosen to play in the Harry Agganis Memorial Scholarship game. Bob Milne was elected captain for 1959.

OFFENSIVE AND DEFENSIVE PLAYERS

(OFFENSE) *Row 1:* R. Wey, R. Massa, R. DeFelice, J. Matarazzo, W. Levine, E. Adamson, J. McLaughlin. *Row 2:* M. McClean, M. Williams, C. Macfarland, R. Milne.

(DEFENSE) *Row 1:* C. Giaquinta, J. Clark, E. Gioioso, E. Towlson, R. DiMento, A. Maskell, J. Masone. *Row 2:* M. Sweeney, T. Brannon, R. Hodgkins, R. Vadeboncoeur, R. Christopher, G. Davis, W. Adamson.

Row 1: J. Matarazzo, C. Macfarland, R. Hodgkins, R. Vadeboncoeur, J. McLaughlin, M. McClean, E. Towlson, R. DeFelice, M. Williams. *Row 2:* J. Clark, R. Wey, C. Giaquinta, E. Adamson, R. Christopher, A. Maskell, W. Levine, J. Masone, R. Massa. *Row 3:* M. Sweeney, R. Guidi, R. Poor, R. DiMento, J. Lederman, J. Adamson, W. Adamson, E. Hannon, T. Brannon. *Row 4:* M. Milano, T. Deehan, D. Cochrane, R. Milne, I. Gurwitz, J. Polino, M. Matarazzo, J. DeBonis, E. Gioioso. *Row 5:* L. Macfarland, (water boy), C. King, W. Shell, D. Talmanson, J. Sullivan, L. McIlroy, B. Calla, F. Olsson, G. Davis, A. Lounsbury (manager).

Get that ball!

COACHING STAFF

Mr. DePippo, Mr. Halliday, Head Coach Macfarland, Mr. McClean.

Thanksgiving Day Game —

Ball carriers all:
WILLIAMS

VADEBONCOEUR

MILNE

Statistics for the Season

Winthrop	0	Methuen	27	Winthrop	14	Marblehead	0
Winthrop	20	Amesbury	8	Winthrop	22	Chelmsford	12
Winthrop	12	Newburyport	6	Winthrop	6	Fitchburg	26
Winthrop	0	Swampscott	22	Winthrop	6	Danvers	6
Winthrop	30	Woburn	20				

Row 1: Dolan, Gadon, Kelly, Spano, Ryan, Gross, Stoddard, Larson, Westcott. *Row 2:* King, Barry, Myers, Cooper, Ellis, Berman. *Row 3:* Spaziani, Gordon, Held, Foley. *Standing:* Mr. Johnson.

Tumbling

The Tumbling Team, under the direction of Mr. Carl Johnson and the captains, Jack Myers and James Ryan, performed at the football rallies and games, where they were received with a great deal of enthusiasm. The sophomore, junior, and senior boys on this team provided wonderful entertainment at these events.

Dynamo! Let's Go!

Sandy Stolzberg, Lorraine Kugell, Nancy Leach, Nancy Fritz, Jean Foley, Barbara Rodes, Susan Paone, Rita Luongo.

No basketball or football game would be complete without the presence of our cheerleaders, cheering our team on to victory. If you ever wondered what the noise resounding from the lunchroom after school was, it was our cheerleaders perfecting the old cheers and inventing new ones.

This year the squad consisted of four seniors—Jean Foley (Captain), Sandra Stolzberg, Lorraine Kugell, Nancy Fritz; four juniors—Nancy Leach, Susan Paone, Rita Luongo, Barbara Rodes; and an alternate—Diane McGunigle. The girls were very fortunate to have Miss Mary Corcoran as their faculty advisor.

Football games saw the girls in action such as this—

The League Leaders

Row 1: K. Connor, R. Guidi, S. Mullane, A. Springer, W. Sliney, M. Viscio, R. DeFelice, E. Stasio.
Row 2: Mr. Sheehan, J. Doherty, J. Moulton, T. Brannon, E. Lavoie, A. Rand, N. Fleming, B. Tewksbury, H. Conley, D. Appleton, M. Schlafman, W. McLaughlin.

For the third successive year, our Winthrop High basketball team has won the Northeastern Conference title.

Co-Captain Arnie Springer led the team in the scoring field, shattering all previous records. On December 30, Arnie cracked the long standing record of 39 points scored per game by tossing in 40 points against Andover. Later he broke his own record with 42 points against Woburn on January 17. Arnie also set a new 14-game league total of 304 points.

Of course, Arnie couldn't have done it alone. He was greatly assisted by the scoring of Co-Captain Billy Sliney, Ed Stasio, Kirby Connor, Dan Appleton, and Ed Lavoie; the terrific rebounding of Tim Brannon, Albert Rand and Neil Fleming; and the fantastic dribbling of Mike Viscio and Sean Mullane.

The team owes much of its success to the excellent coaching of Mr. John Sheehan.

Coach Sheehan, Co-Captains Sliney and Springer.

WON-LOST RECORD

Home		*Opponent*
49	Immaculate (R)	40
47	St. Mary's (W)	48
56	Stoneham	18
46	Immaculate (R)	34
*76	Andover	44
*46	Marblehead	22
*61	Newburyport	53
*37	Amesbury	41
*52	Swampscott	43
*65	Woburn	43
*73	Danvers	34
52	Andover	35
*42	Marblehead	38
*78	Newburyport	32
*58	Amesbury	42
*51	Swampscott	44
*73	Woburn	58
*66	Danvers	54

* *Conference Games*

Some Reasons for a Championship Team

SPRINGER

STASIO

SLINEY

CONNOR

LAVOIE

VISCIO

DEFELICE

RAND

TEWKSBURY

FLEMING

(Below) JUNIOR VARSITY CHAMPIONSHIP PROSPECTS—*Row 1:* W. Van Dalinda, J. Wolf, D. O'Brien, C. Parlagreco, R. Spinney, J. Nimblett, B. Lavoie. *Row 2:* J. Foley, A. Steinberg, R. Babine, A. De Pierro, J. Polino, D. Lent, G. Ciampa, R. Smith, Mr. Sheehan (J. V. Coach).

Not to Be Outdone!

GIRLS' BASKETBALL TEAM
Standing: Miss Kiernan, Coach. *In Clockwise direction:* B. Benischko, B. Beattie, L. Byne, J. Maiolino, A. Barry, R. Andelman, M. Herbert (Co-Captain), R. Ferrara (Co-Captain), J. Quirck, J. Giorgio, K. Dietz, J. Otolo, K. Robinson, A. Broder.

The year 1959 was highly successful for the Girls' Basketball Team, which was so ably coached by Miss Ellen Kiernan. The varsity squad, led by Co-Captains Roberta Ferrara and Mary Herbert, compiled a fine record of five wins and two losses—losing only to Melrose and Salem. The junior varsity, captained by Bette Fannon and Jeanne Quirck, gave promise of another successful season next year.

SCORES

Winthrop	44	Reading	33
Winthrop	41	Melrose	50
Winthrop	60	Revere	37
Winthrop	59	Woburn	30
Winthrop	62	Revere	15
Winthrop	46	Salem	48
Winthrop	35	Malden	20

Spring Sports

This year's outlook in spring sports is exceptionally bright, as all teams are especially good.

The tennis team has many outstanding players returning, led by Captain Peter Cohen. The team did well last year, and, because of experience, should do better this year.

COHEN

YORK

This year's golf captain is Robert York, who was also captain last year. The golf team has been "building" for two years and is looking forward to a conference championship this year.

If they can get some sound pitching, the baseball team looks like a sure pick for their second straight Northeastern Conference Title in a row. Returning this year is the whole infield, including Captain Robert DeFelice.

DEFELICE

CARDOZA

The track team has almost all its lettermen returning this year. Among them is Captain Tom Cardoza. There are three other strong teams in the conference and it looks like quite a scramble this year.

The *Echo's* Spring supplement will tell the stories of the season s successes, we hope.

Alma Mater

Let our voices loudly ringing
Echo far and near
Songs of praise thy children singing
To thy memories dear.
Winthrop High School,
Winthrop High School,
Tender, fair, and true,
Loyal sons and grateful daughters,
All our vows renew.

Years may dim our recollections
Time its changes bring,
Still thy name in fond affection
Evermore, we sing.
Winthrop High School,
Winthrop High School,
Tender, fair and true,
Loyal sons and grateful daughters,
All our vows renew.

Visions

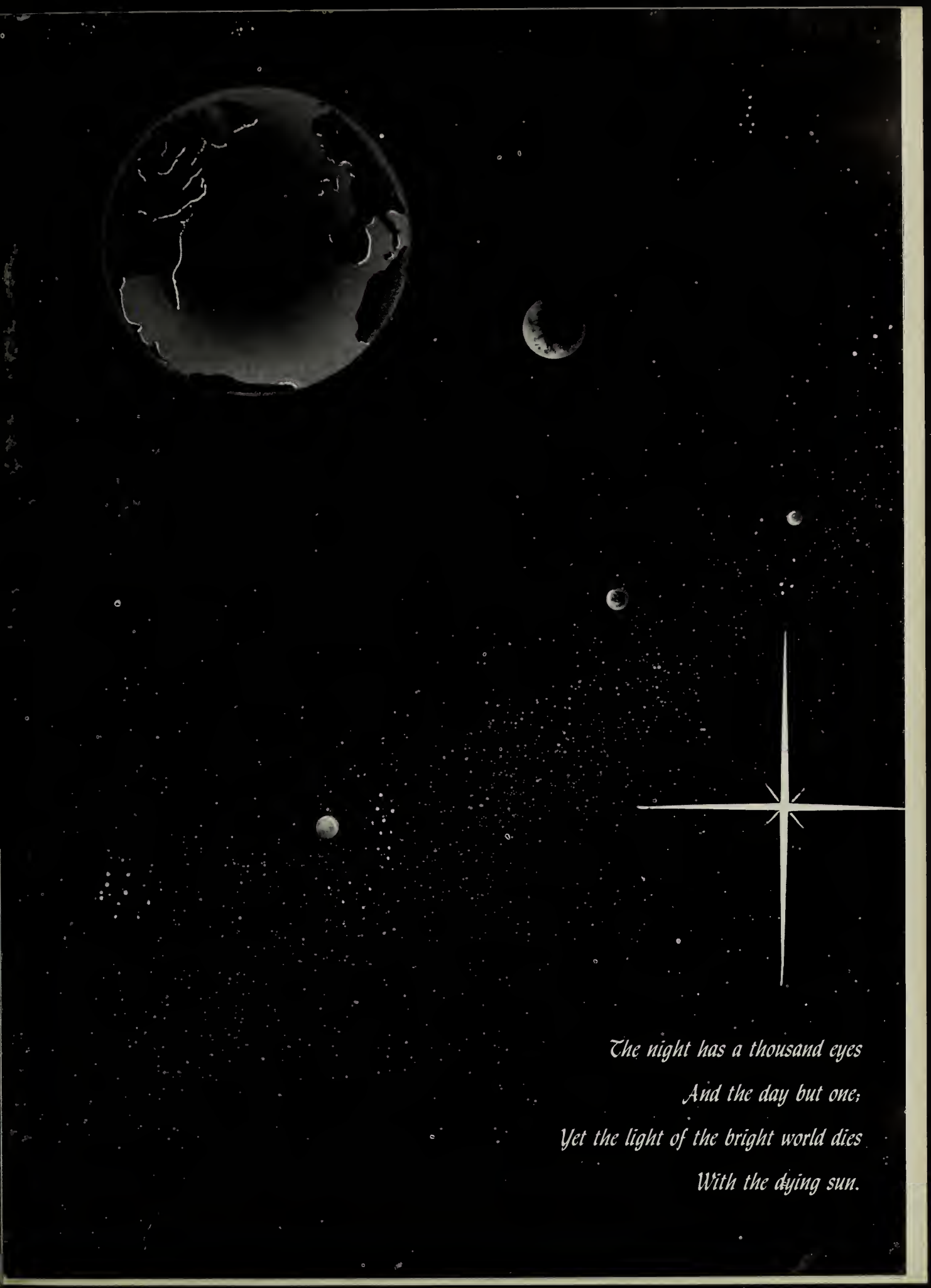

The night has a thousand eyes
And the day but one;
Yet the light of the bright world dies
With the dying sun.

Highlights of the Spring at W.H.S

Baseball . . . Conference Champions Again

For the second consecutive year, the Winthrop High baseball team fought its way to victory in the Northeastern Conference.

The team's batting was not strong this year, but it was timely. The record for the season was fifteen wins and three losses.

BASEBALL VARSITY—*Row 1:* S. Mullane, J. Masone, E. Lavoie, E. Stasio, R. DeFelice, W. Sliney, J. McLaughlin, J. Saperno, A. Kaplan. *Row 2:* P. King, R. Guidi, D. Cochrane, M. Schalfman, T. Brannon, D. Appleton, H. Conley, Coach Domenico.

J.V. SQUAD—*Row 1:* R. Polsonetti, T. Hawes, R. Staffier, M. First, W. McIlroy, C. Parlagreco, R. Spinney, W. Lavoie, J. Sullivan. *Row 2:* D. Murley, Manager; D. Talmanson, T. McGrenery, T. Deehan, A. DePierro, M. Matarazzo, D. Lent, R. Rockwood, R. McEachern, Coach Halliday.

Golf

W. Cooledge, C. Porter, R. Saporito, F. Pomeroy, R. York (captain), T. Keating, E. Marukelli, R. Indresano, D. McLaughlin, Coach T. Sheehan.

Winthrop's golf team teed off on Northeastern Conference opposition, losing only one of its matches. Coach Sheehan's squad was led by Captain Robert York. Next year's prospects seem bright, since the team is bolstered by a solid group of juniors and sophomores.

Girls' Tennis —

The team, led by Coach Ellen Kiernan, have had a very successful season. The girls, consisting of first singles Betty Fannon and Josephine Otolo, first doubles Roberta Ferarra and Judy Quirck, and Carolee McKeen and Nancy Rock, and alternates Mary Ann Herbert, Anita Heckman, and Winnie Everbeck, have had five matches this season. The team played Woburn, Salem, and Melrose once, and Chelsea twice. Of the five matches played, Winthrop won four, losing only to Melrose.

Row 1: W. Everbeck, R. Ferarra, J. Quirck, C. McKeen, A. Heckman, J. Rosenthal. *Row 2:* Miss Kiernan, N. Rock, M. Herbert, J. Otolo, E. Fannon.

Track

Row 1: A. Springer, R. Vadeboncoeur, B. Tewksbury, J. Pelrine, H. Fischler, C. Macfarland, M. McClean, B. Wasson, J. Murphy, T. Cardoza, R. Wey, M. Williams, J. Myers, T. Johnson, J. Matarazzo, R. Hodgkins, N. Fleming. *Row 2:* D. Hunt, S. Plotnick, R. Pelrine, R. Smith, G. Frank, J. Polino, W. VanDalinda, P. Pulsifer, G. Kramer, R. Cohen, J. DeBonis, L. Schectman, J. Flynn, D. Shanbar, J. Nimblett, J. Forristall, M. Bix, C. King, J. Foley, J. Cherwin, Coach McClean.

Mr. McClean is justifiably proud of his 1959 trackmen. Surpassed only by Amesbury, the team placed second in the Northeastern Conference in the league's closest race in recent years. Never satisfied, they were off again, running all the way to fourth place in the New England Meet, quite an honor for W.H.S.

As if this wasn't enough, Tom "Delany" Cardoza paced the mile in 4:37 seconds; Arnie Springer was the Class "C" state high jumper for the third year in succession; Murphy, McClean, Wey, and Williams broke Winthrop's relay record; McClean broke the record for the quater mile; and four players broke their shoelaces, which tied up the end of a well-run season!

Boys' Tennis

Row 1: D. Gross, N. Alpert, P. Cohen (captain), M. Goldschmidt. *Row 2:* Coach Morse, B. Zimmer, T. Leach, J. Cherwin, B. Shulman. (Missing from picture: P. Hubley, R. Guidi).

The boys' tennis team had an average season with three wins and three losses, but the members of the squad have high hopes for next spring. Winthrop ended in a 3-way tie for 4th place in the Suburban Tennis League.

Meet Me in St. Louis

On April 16 and 17 the students of Winthrop High School presented the light musical comedy, "Meet Me in St. Louis," by Sally Benson. The music included such favorites as the "Boy Next Door" and "The Trolley Song." Leading parts were played by Philip Katz, Wilma Weiner, Jim Lederman, Judy Tick, Nancy Cawthorne, Sheila Holland, Anne Epstein, Judy Deutsch, Gary Davis, Warren Kirby, Eddie Towlson, Malcolm McClean, Diane Fritz, Sheryl Lerner, and Gerald Kramer.

THE FOUR SMITH SISTERS: J. Tick, N. Cawthorne, S. Holland, A. Epstein.

The chorus was an important part of the play cast.

These played the leading parts in "Meet Me in St. Louis":

Row 1: A. Epstein, S. Holland. *Row 2:* P. Katz, W. Weiner. *Row 3:* N. Cawthorne, W. Kirby, J. Tick, G. Davis, D. Fritz, J. Lederman, J. Deutsch.

Senior Farewell Prom

May 29, 1959

Graduation . . . June 10, 1959

HIGHLIGHTS OF THE PROGRAM

Processional

The Star-Spangled Banner—Key

Invocation
The Reverend E. V. Hart

Hymn of Praise Mozart

THE JEWELS OF LIFE
"Not on one string are all
life's jewels strung"—
MORRIS

Joan B. Donahue Thomas J. Cardoza
Lawrence N. Henry Deborah D. Tanar
Ann L. Barry David F. Kaufman
Judith F. Deutsch

Presentation of Awards and Prizes

Arthur W. Dalrymple
Superintendent of Schools

Address to Graduates

Edward C. Bryant
Assistant Dean of Men, B.U.

Presentation of Candidates for Diplomas

Ralph L. Duplin
Principal, Senior High School

Conferring of Diplomas

Catherine C. Giromini
Chairman, School Committee

Alma Mater

(Below) Graduation Speakers: L. Henry, A. Barry, D. Tanar, J. Donahue, J. Deutsch, T. Cardoza, D. Kaufman.

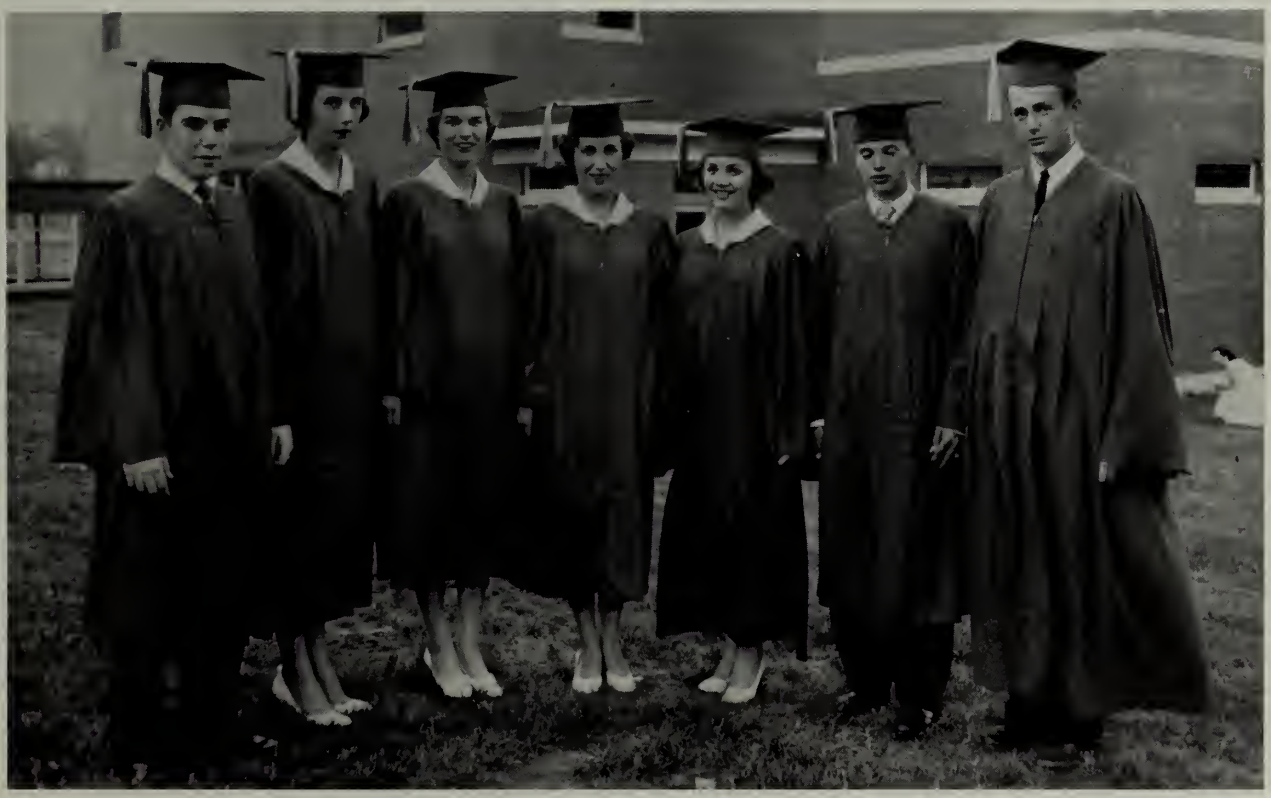

The graduation procession starts, led by the marshal, Edward Towlson, with Principal Ralph L. Duplin on the right.

The last marchers enter the auditorium. Now, the class of 1959 can really reflect on its years of work successfully completed in the Winthrop High School.

BE SURE GLUE IS MOISTENED EVENLY

LET BOOK SET ONE HOUR TO SECURE STICKING

Taylor Publishing Company

DALLAS, TEXAS

BE SURE GLUE IS MOISTENED EVENLY

TAYLOR PUBLISHING COMPANY
"The World's Best Yearbooks Are Taylor-made"
YEARBOOKS